

Greater Bendigo National Park/Bendigo Regional Park

Prospecting Areas

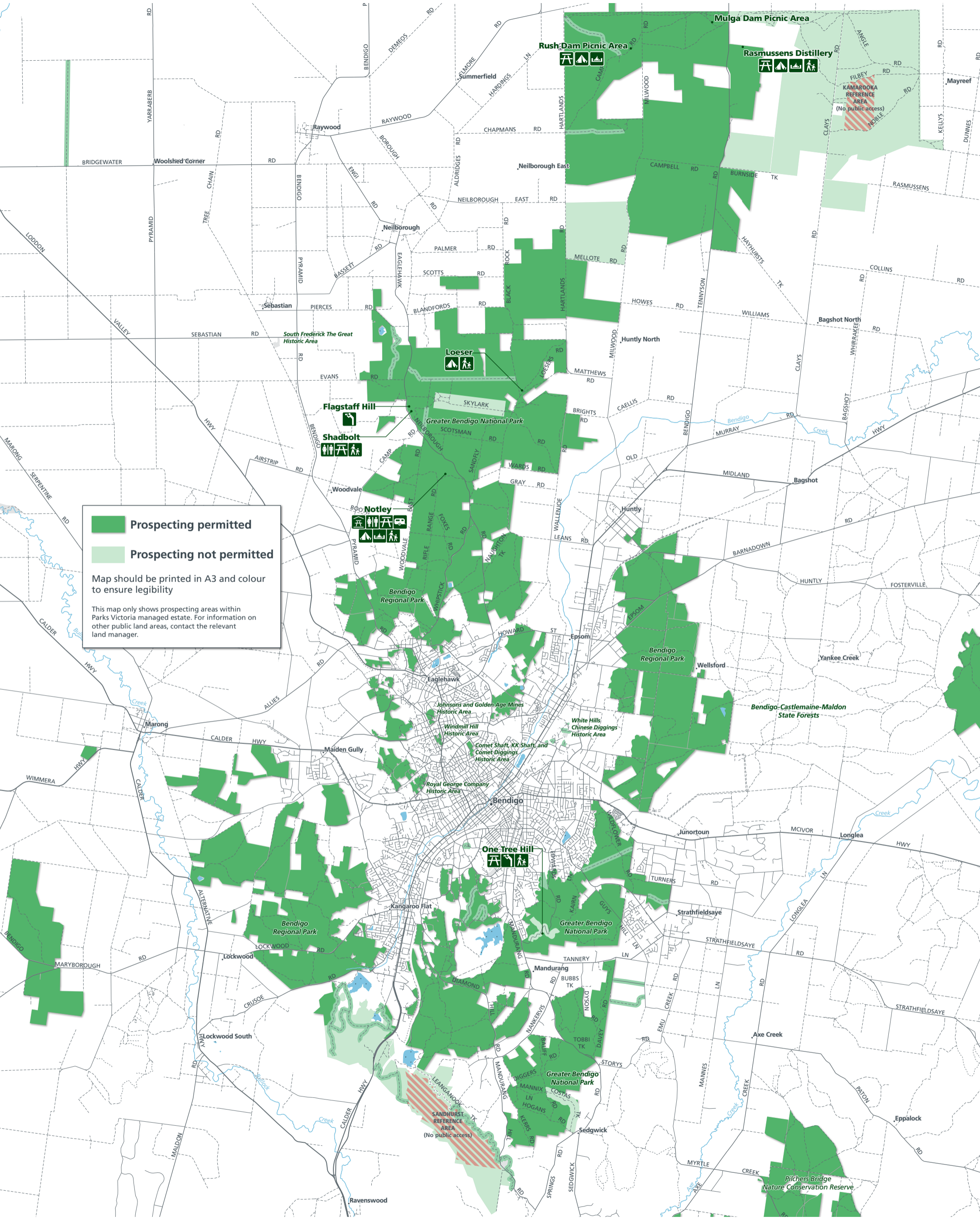

Prospecting permitted

Prospecting not permitted

Map should be printed in A3 and colour to ensure legibility

This map only shows prospecting areas within Parks Victoria managed estate. For information on other public land areas, contact the relevant land manager.

Toilets	Camping area	Hwy/Fwy	Walking track	Reference area (no access)
Sheltered area	Fireplace	Main road	Management vehicles and walkers only – No prospecting	Waterbody
Picnic table	Lookout	Sealed road		
Caravan park	Family walk	Unsealed road		

www.parks.vic.gov.au

Disclaimer: Parks Victoria does not guarantee that this data is without flaw of any kind and therefore disclaims all liability which may arise from you relying on this information.

Data source acknowledgements: State Digital Mapbase, The State of Victoria and Department of Sustainability and Environment.

Cartography by Parks Victoria July 2014
For mobile App search for Avenza PDF Maps