

# POINT COOK HOMESTEAD PRECINCT TOILET BLOCK

POINT COOK HOMESTEAD ROAD, POINT COOK VIC 3030

## DRAWING SCHEDULE

- A00 LOCALITY & SITE PLAN
- A01 PROPOSED FLOOR PLAN
- A02 ELEVATIONS
- A03 3D VIEWS
- A04 MATERIAL BOARD
- A05 FURNITURE, FIXTURES AND EQUIPMENT BOARD

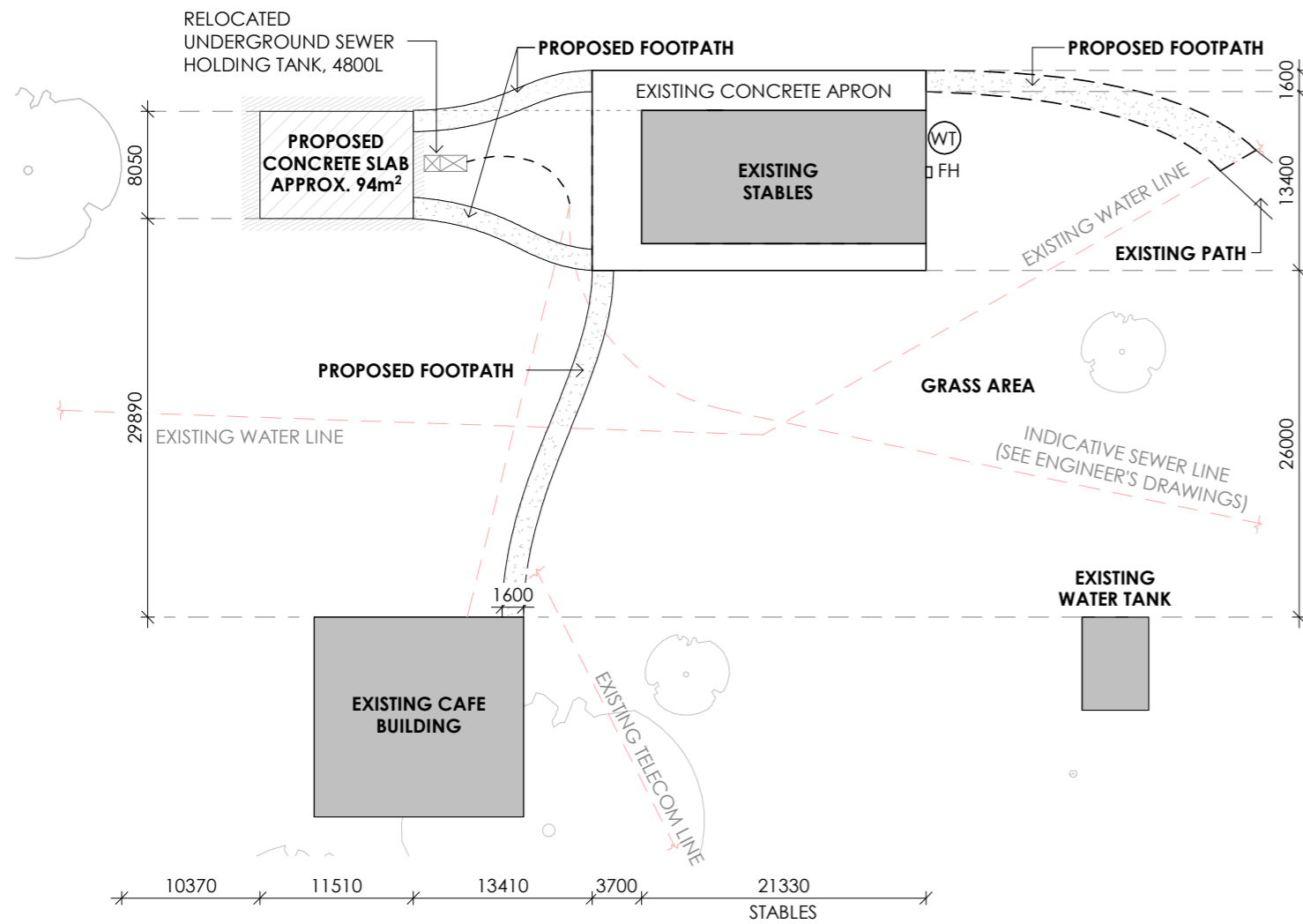

**EXISTING & PROPOSED LOCALITY**

SCALE 1 : 500

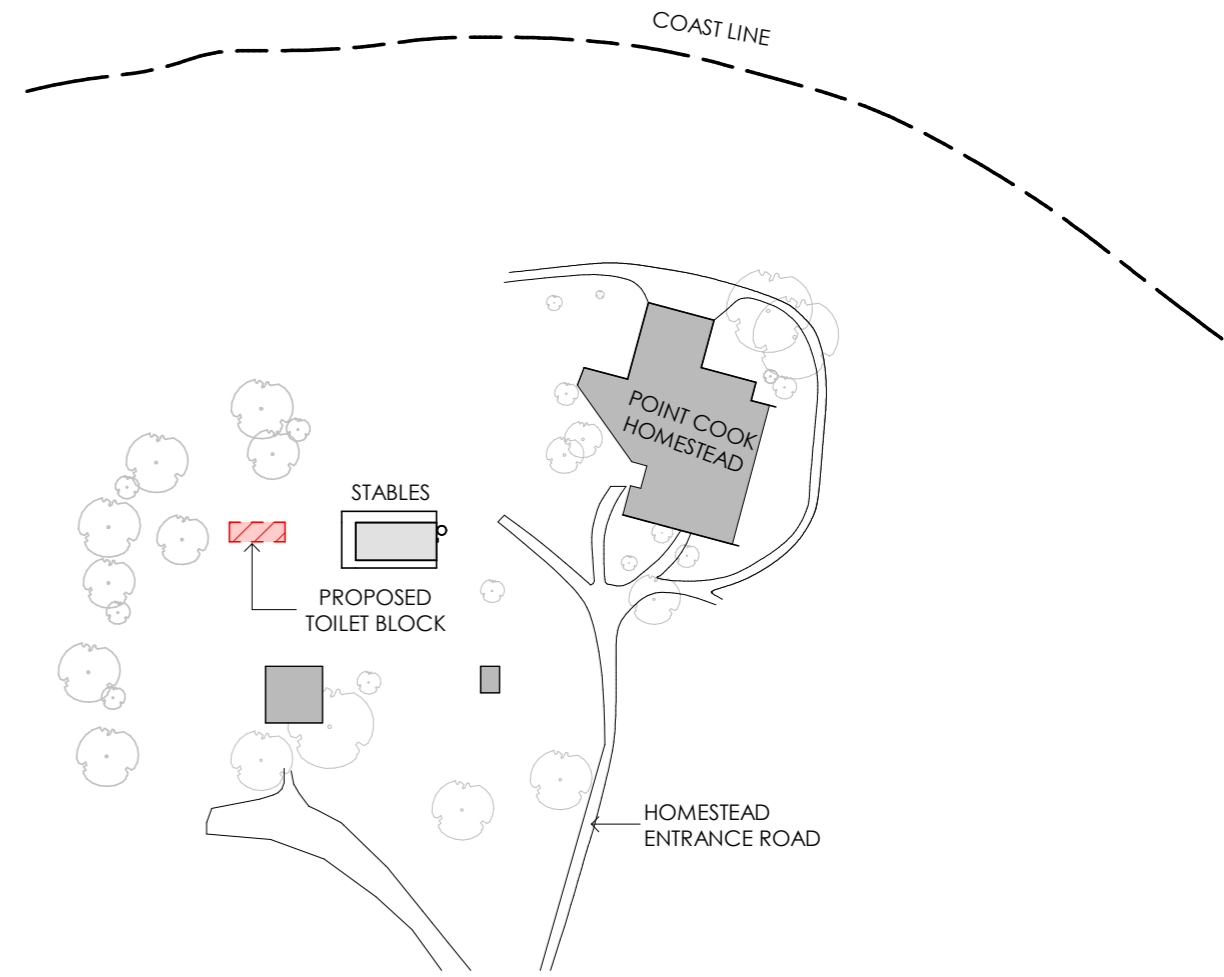

**KEY PLAN**

SCALE 1 : 2000

### LEGEND

- WT WATER TANK
- FH FEED ROOM
- EXISTING PLANTING TO BE RETAINED

### SITE PLAN NOTES

BUILDING'S EXACT LOCATION TO BE DETERMINED ON SITE WITH CIVIL CONTRACTOR & PARKS VICTORIA PROJECT MANAGER.

THE SIZE AND POSITION OF NEW CONCRETE SLAB AND FOOTPATH ARE SUBJECT TO THE ADAPTED FLOOR PLAN OPTIONS.

CONTRACTOR TO PROTECT EXISTING TREES DURING DURATION OF WORKS

This drawing and design is subject to copyright and may not be reproduced without prior written consent. All works shall conform to the specification and other relevant drawings. Figured dimensions to be taken in preference to scaled drawings.



**Project**  
Point Cook Homestead Precinct  
Toilet Block  
**Project Address**  
Point Cook Homestead Road, Point Cook VIC 3030  
© COPYRIGHT FOURSIGHT ARCHITECTS PTY. LTD.

**Date**  
AUG 2019

**Scale**  
As indicated

**Project**  
19-044

**Drawing**  
A00

**Rev.**

**fourSIGHT**  
architects interiors landscape designers project managers  
333 Queensberry street, North Melbourne Victoria 3051  
p. (03) 934809802  
office@fourarch.com.au

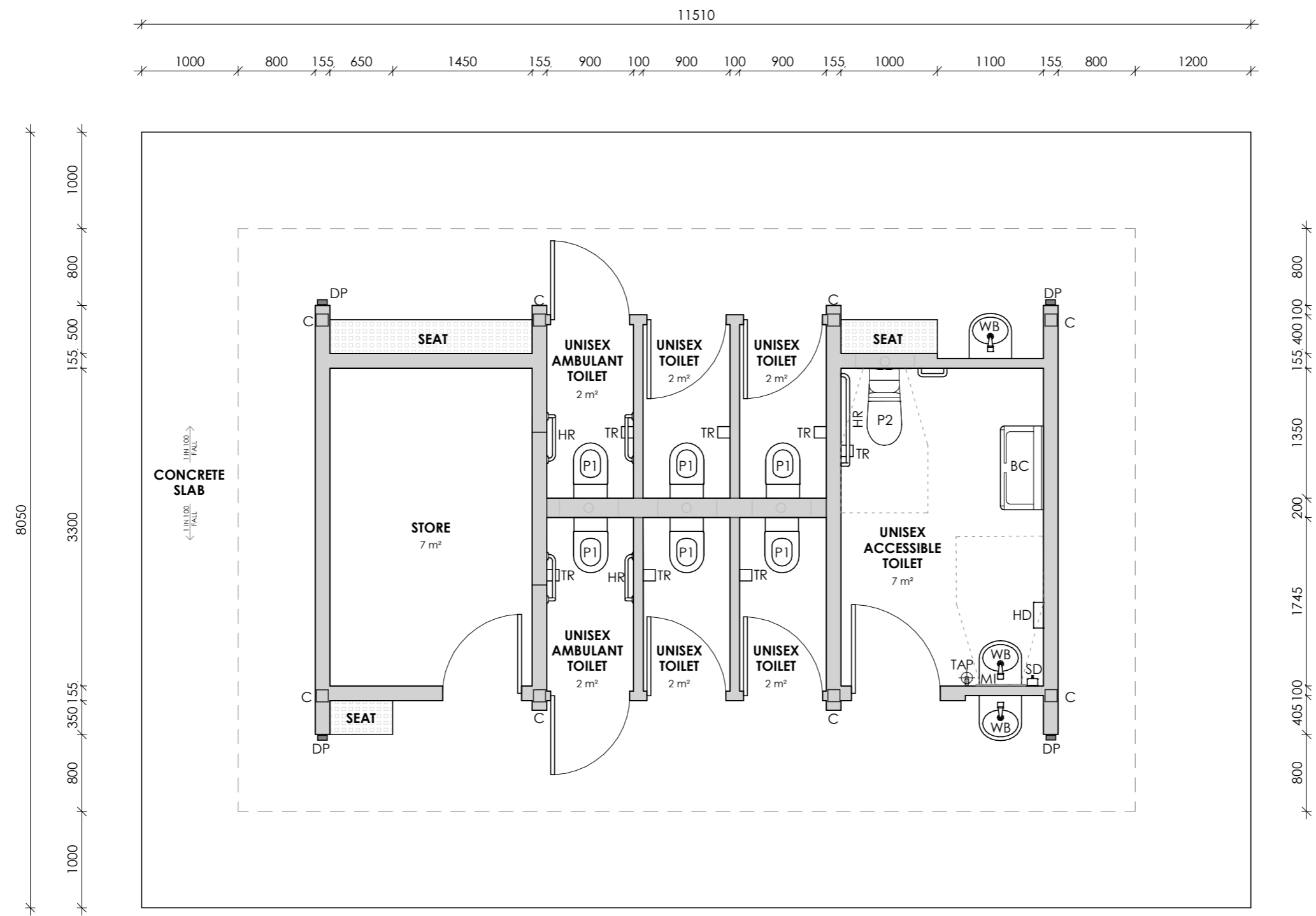

LEGEND	
TR	TOILET PAPER ROLL HOLDER
HD	HAND DRYER
SD	SOAP DISPENSER
P1	TOILET PAN
P2	ACCESSIBLE PAN AND BACKREST
HR	HANDRAILS
MI	MIRROR
TAP	ANTI VANDAL TAP
WB	HAND WASH BASINS
BC	BABY CHANGE TABLE
C	COLUMNS
- -	EDGE OF ROOF
DP	DOWNPIPE

**PROPOSED FLOOR PLAN**  
SCALE 1 : 50

This drawing and design is subject to copyright and may not be reproduced without prior written consent. All works shall conform to the specification and other relevant drawings. Figured dimensions to be taken in preference to scaled drawings.



**Project**  
Point Cook Homestead Precinct  
Toilet Block  
**Project Address**  
Point Cook Homestead Road, Point Cook VIC 3030  
© COPYRIGHT FOURSIGHT ARCHITECTS PTY. LTD.

**Date**  
AUG 2019  
**Scale**  
As indicated

**Project**  
19-044  
**Drawing**  
A01

**Rev.**

**fourSIGHT**  
architects interiors landscape designers project managers  
333 Queensberry street, North Melbourne Victoria 3051  
p. (03) 934809802  
office@fourarch.com.au

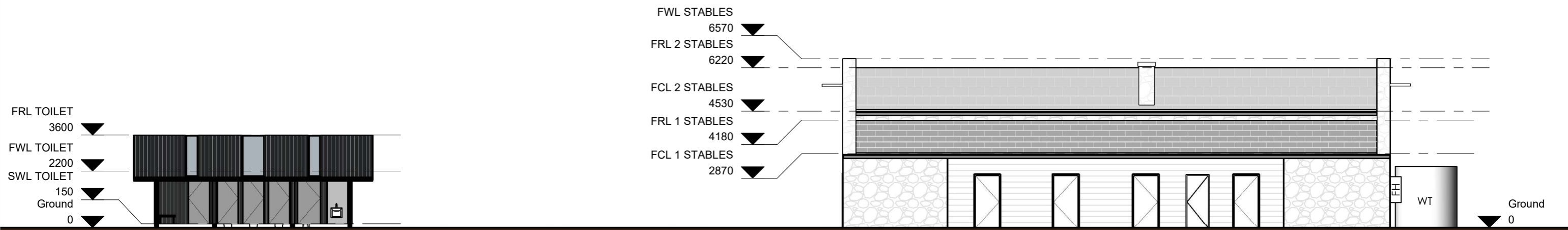

**NORTH WEST ELEVATION**  
SCALE 1 : 150

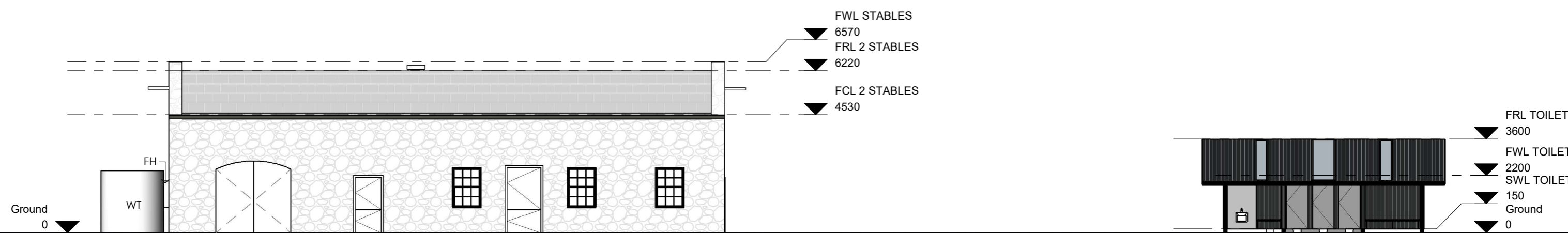

**SOUTH EAST ELEVATION**  
SCALE 1 : 150

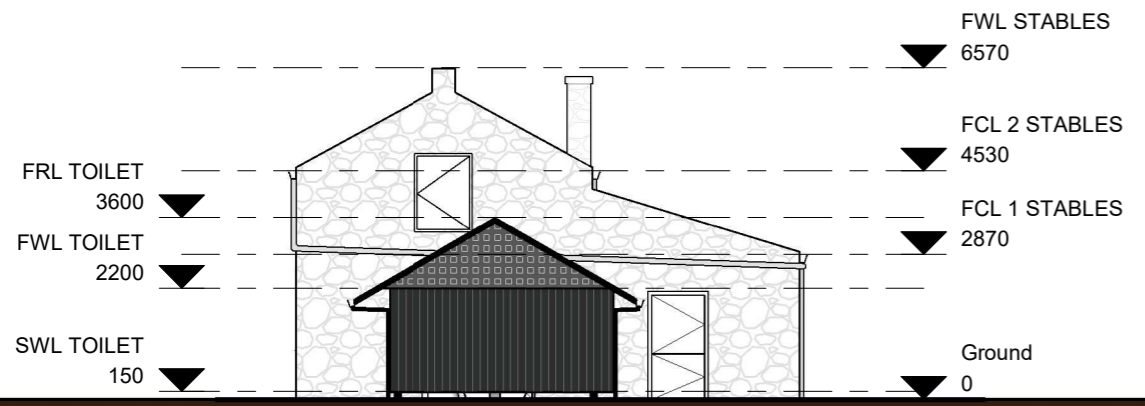

**NORTH EAST ELEVATION**  
SCALE 1 : 150

**LEGEND**

- WT WATER TANK
- FH FEED ROOM

This drawing and design is subject to copyright and may not be reproduced without prior written consent. All works shall conform to the specification and other relevant drawings. Figured dimensions to be taken in preference to scaled drawings.

**Project**  
Point Cook Homestead Precinct  
Toilet Block  
**Project Address**  
Point Cook Homestead Road, Point Cook VIC 3030  
© COPYRIGHT FOURSIGHT ARCHITECTS PTY. LTD.

**Date**  
AUG 2019  
**Scale**  
As indicated

**Project**  
19-044  
**Drawing**  
A02  
**Rev.**

**fourSIGHT**  
architects interiors landscape designers project managers  
333 Queensberry street, North Melbourne Victoria 3051  
p. (03) 934809802  
office@fourarch.com.au





PERSPECTIVE VIEW TO THE SOUTH



PERSPECTIVE VIEW TO THE WEST

This drawing and design is subject to copyright and may not be reproduced without prior written consent. All works shall conform to the specification and other relevant drawings. Figured dimensions to be taken in preference to scaled drawings.

**Project**  
Point Cook Homestead Precinct  
Toilet Block  
**Project Address**  
Point Cook Homestead Road, Point Cook VIC 3030  
© COPYRIGHT FOURSIGHT ARCHITECTS PTY. LTD.

**Date**  
AUG 2019

**Scale**

**Project**  
19-044

**Drawing**  
A03

**Rev.**

**fourSIGHT**  
architects interiors landscape designers project managers  
333 Queensberry street, North Melbourne Victoria 3051  
p. (03) 934809802  
office@fourarch.com.au





**LYSAGHT "TRIMDEK"**  
(PROPOSED COLOR TO  
MATCH EXISTING STABLES OR  
MONUMENT)



**ATLITE FIXED SKYLIGHT**



**GALVANISED PERFORATED  
MESH VERMIN PROOFING  
TO GABLE AND CEILING**



**LYSAGHT "NOVALINE"**  
STEEL FASCIA SYSTEM



**LYSAGHT "SHEERLINE"**  
STEEL GUTTER & CAPPING



**NATURAL CORTEN STEEL SHEET**



**COLORBOND® ULTRA  
STEEL (WINDSPRAY)**



**DOWNPIPE STEEL**



**PERMATIMBER CX ORIGINAL  
CLADDING (EBONY)**

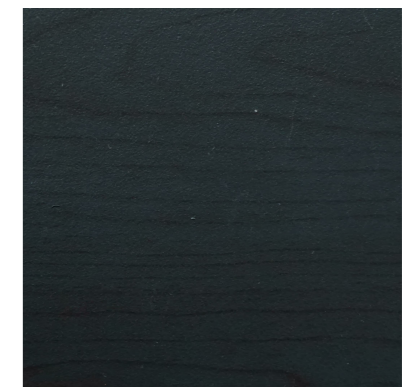

**ALIWOOD CLADDING  
SYSTEM (EBONY)**



This drawing and design is subject to copyright and may not be reproduced without prior written consent. All works shall conform to the specification and other relevant drawings. Figured dimensions to be taken in preference to scaled drawings.

**Project**  
Point Cook Homestead Precinct  
Toilet Block  
**Project Address**  
Point Cook Homestead Road, Point Cook VIC 3030  
© COPYRIGHT FOURSIGHT ARCHITECTS PTY. LTD.

**Date**  
AUG 2019

**Scale**

**Project**  
19-044

**Drawing**  
A04

**Rev.**

**fourSIGHT**  
architects interiors landscape designers project managers  
333 Queensberry street, North Melbourne Victoria 3051  
p. (03) 934809802  
office@fourarch.com.au



**WB. BRITEX S.S**  
GRANDEUR HAND  
WASH BASIN, WITH  
THORNTHWAITE TAPS



'TAP N SNAP 'ANTI  
VANDAL TAP 13mm

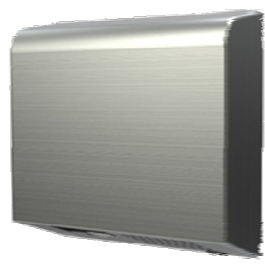

**HD. BRITEX** SLIMLINE STAINLESS  
STEEL HAND DRYER.



**MI. BRITEX** POLISHED  
STAINLESS STEEL MIRROR



**P1/P2. BRITEX**  
STAINLESS STEEL  
CENTURION TOILET  
PAN & BLACK SEAT.



**TR. BRITEX** STAINLESS  
STEEL CONTOUR  
DOUBLE ROLL TOILET  
PAPER DISPENSER

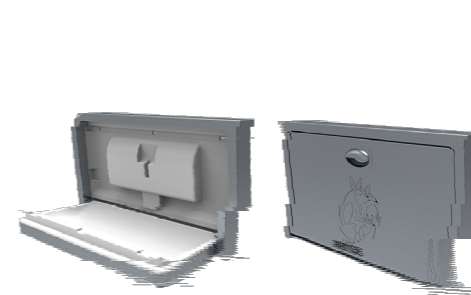
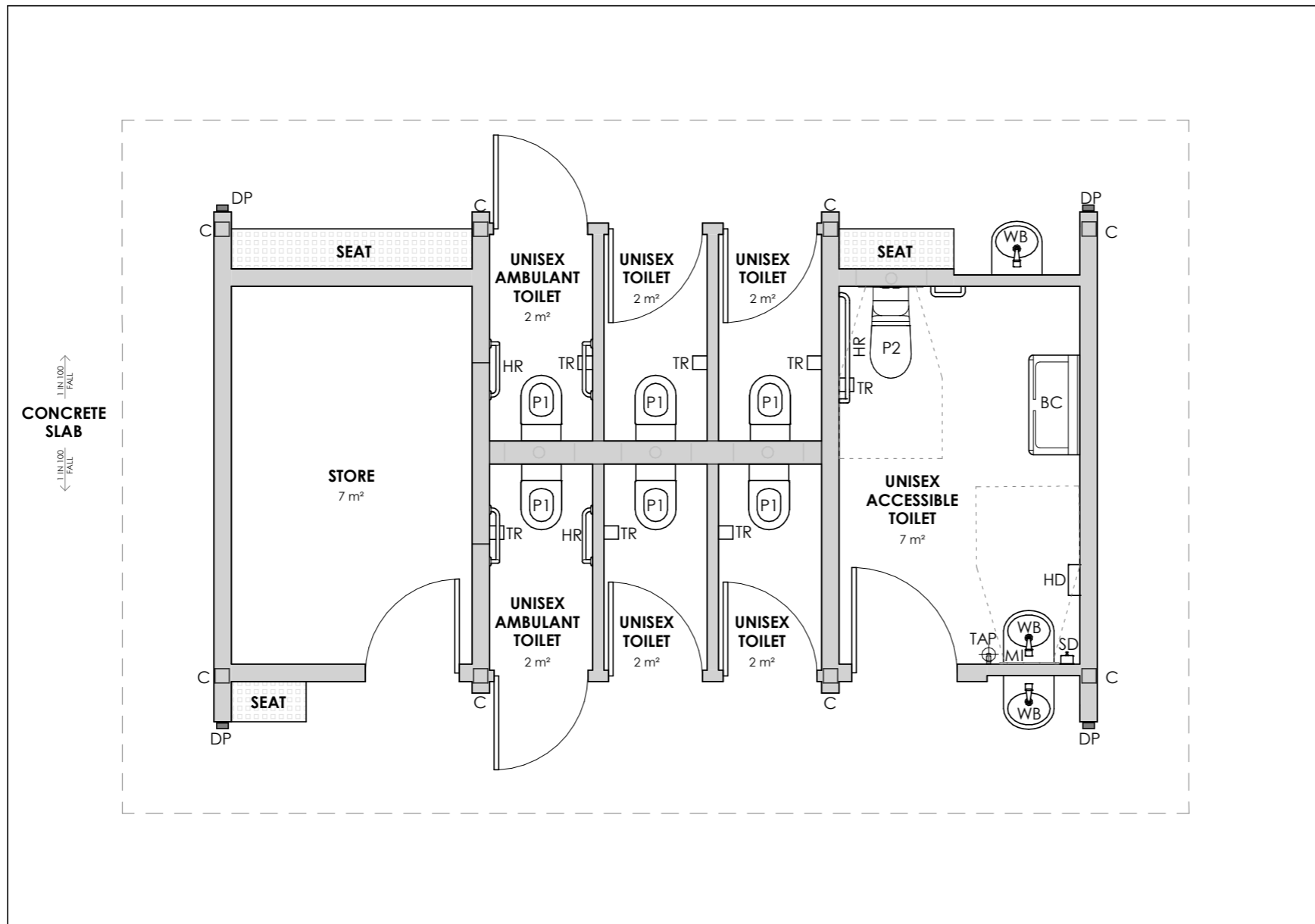

**BC. BRITEX** SURFACE  
MOUNTED STAINLESS STEEL  
BABY CHANGE TABLES



**HR. STAINLESS STEEL**  
ACCESSIBLE TOILET  
COMPLIANT HANDRAILS,  
SATIN FINISH



**LOCKWOOD. L432** DOOR  
BUMPER AND HOOK



**LOCKWOOD PADDE SERIES**  
ES150 SURFACE MOUNTED  
ELECTRIC STRIKE



**BRILLE TACTILE SIGN. STAINLESS STEEL SIGNS FOR TOILETS**



**JUSTOR HINGES -3No. BL10075**  
LIFT-OFF



**LOCKWOOD. 2616** CAM ACTION  
DOOR CLOSER WITH SLIDE ARM



**DORMA 5400/37** Torquay SSS WITH 5411 INDICATING  
DISABLED TURN SNIB



This drawing and design is subject to copyright and may not be reproduced without prior written consent. All works shall conform to the specification and other relevant drawings. Figured dimensions to be taken in preference to scaled drawings.

**Project**  
Point Cook Homestead Precinct  
Toilet Block  
**Project Address**  
Point Cook Homestead Road, Point Cook VIC 3030  
© COPYRIGHT FOURSIGHT ARCHITECTS PTY. LTD.

**Date**  
AUG 2019

**Scale**  
1 : 50

**Project**  
19-044

**Drawing**  
A05

**Rev.**

**fourSIGHT**  
architects interiors landscape designers project managers  
333 Queensberry street, North Melbourne Victoria 3051  
p. (03) 934809802  
office@fourarch.com.au