

Map 1
Planning Area and Land Tenure

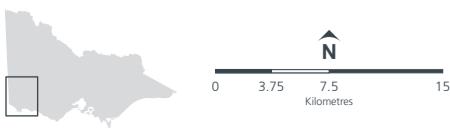

Parks, Reserves & Properties included in Planning Area

- National Parks/State Parks/Coastal Parks
- Guntijmara community owned properties
- Marine National Park
- Reserves
- Cobboboonee Forest Park
- Parks outside planning area
- Public land outside planning area
- South West Landscape Area
- Freeway/Highway
- Main road
- Sealed road
- Great South West Walk

Map 2A Zoning

Planning area north

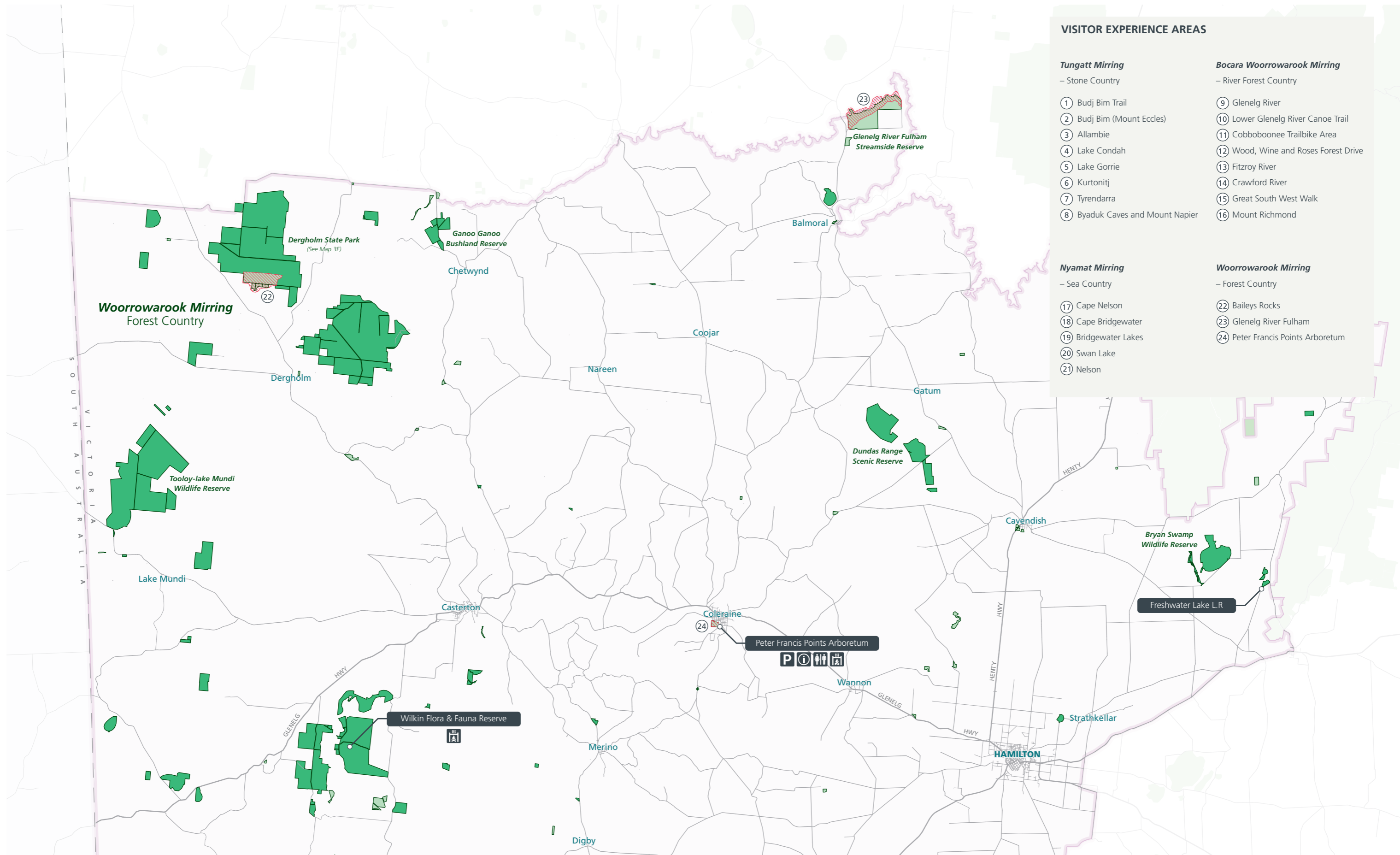

VISITOR EXPERIENCE AREAS	
Tungatt Mirring – Stone Country	Bocara Woorwarook Mirring – River Forest Country
① Budj Bim Trail ② Budj Bim (Mount Eccles) ③ Allambie ④ Lake Condah ⑤ Lake Gorrie ⑥ Kurtonitj ⑦ Tyrendarra ⑧ Byaduk Caves and Mount Napier	⑨ Glenelg River ⑩ Lower Glenelg River Canoe Trail ⑪ Cobboboonee Trailbike Area ⑫ Wood, Wine and Roses Forest Drive ⑬ Fitzroy River ⑭ Crawford River ⑮ Great South West Walk ⑯ Mount Richmond
Nyamut Mirring – Sea Country	Woorwarook Mirring – Forest Country
⑰ Cape Nelson ⑱ Cape Bridgewater ⑲ Bridgewater Lakes ⑳ Swan Lake ㉑ Nelson	㉒ Baileys Rocks ㉓ Glenelg River Fulham ㉔ Peter Francis Points Arboretum

Ngootyoong Gunditj Ngootyoong Mara
South West Management Plan



P Parking	South West Landscape Area
Information	Planning area
Toilets	Freeway/Highway
Wood BBQ	Main road
	Sealed road

Zones	Conservation
	Conservation and Recreation

Overlays	① Visitor Experience Area – Destination
-----------------	-----------------------------------------



www.parks.vic.gov.au
 Disclaimer: Parks Victoria does not guarantee that this data is without flaw of any kind and therefore disclaims all liability which may arise from you relying on this information.
 Data source acknowledgements: State Digital Mapbase, The State of Victoria and the Department of Environment, Land, Water and Planning.
 Cartography by Parks Victoria September 2014

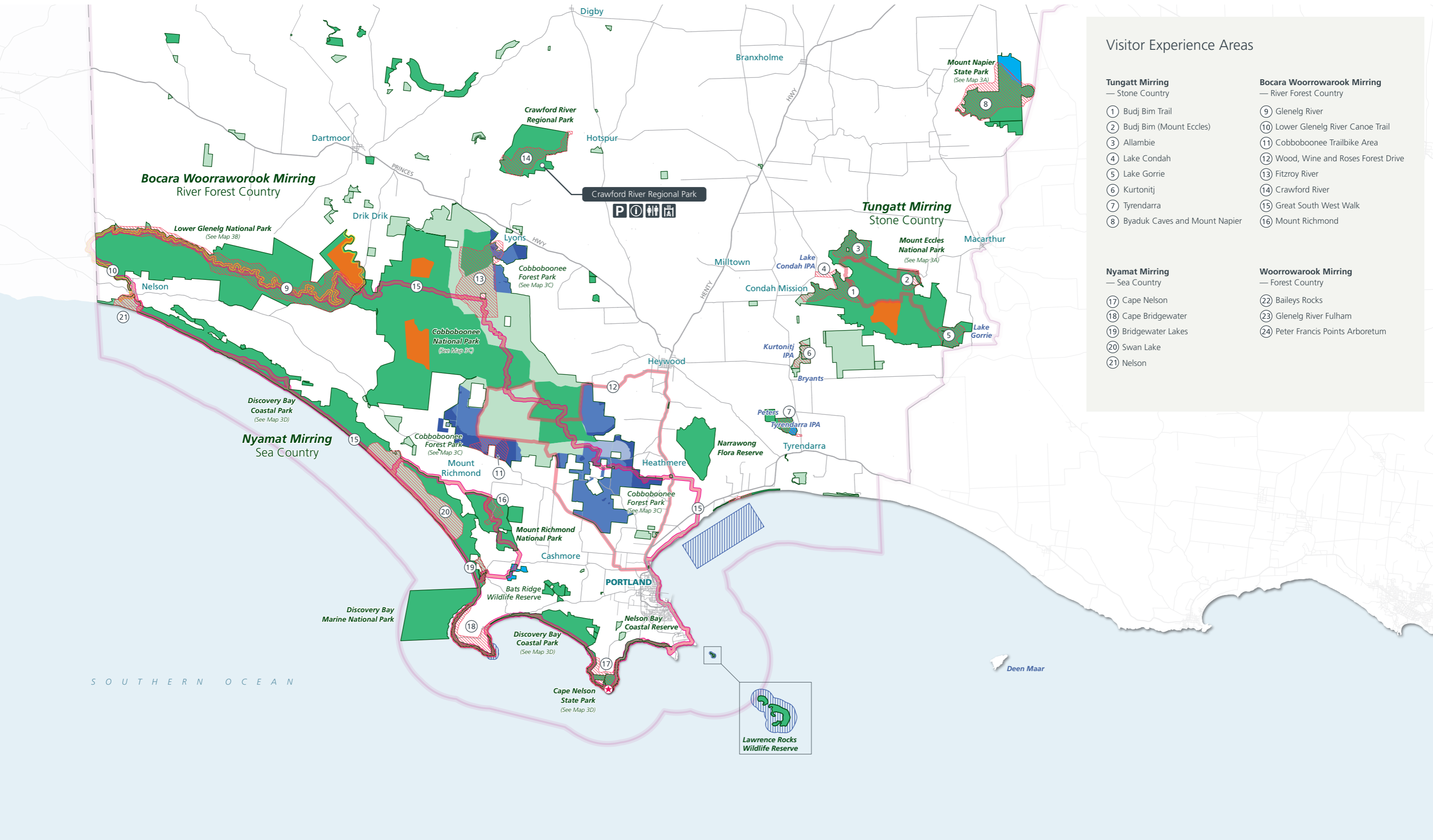

Visitor Experience Areas

<p>Tungatt Miring — Stone Country</p> <ul style="list-style-type: none"> ① Budj Bim Trail ② Budj Bim (Mount Eccles) ③ Allambie ④ Lake Condah ⑤ Lake Gorrie ⑥ Kurtonitj ⑦ Tyrendarra ⑧ Byaduk Caves and Mount Napier 	<p>Bocara Woorwarook Miring — River Forest Country</p> <ul style="list-style-type: none"> ⑨ Glenelg River ⑩ Lower Glenelg River Canoe Trail ⑪ Cobboboonee Trailbike Area ⑫ Wood, Wine and Roses Forest Drive ⑬ Fitzroy River ⑭ Crawford River ⑮ Great South West Walk ⑯ Mount Richmond
<p>Nyamat Miring — Sea Country</p> <ul style="list-style-type: none"> ⑰ Cape Nelson ⑱ Cape Bridgewater ⑲ Bridgewater Lakes ⑳ Swan Lake ㉑ Nelson 	<p>Woorwarook Miring — Forest Country</p> <ul style="list-style-type: none"> ㉒ Baileys Rocks ㉓ Glenelg River Fulham ㉔ Peter Francis Points Arboretum



- Parking
- Information
- Toilets
- Wood BBQ
- South West Landscape Area
- Planning area
- Freeway/Highway
- Main road
- Sealed road

- #### Zones
- Conservation
 - Conservation and Recreation
 - Reference area
 - Education
 - Recreation Development

- Special Management Zone
- General Management Zone
- Special Protection Zone

- #### Overlays
- ① Visitor Experience Area – Destination
 - ① Visitor Experience Area – Journey
 - Glenelg Heritage River
 - VEA – Great South West Walk

- Special Management Area

Mount Napier State Park

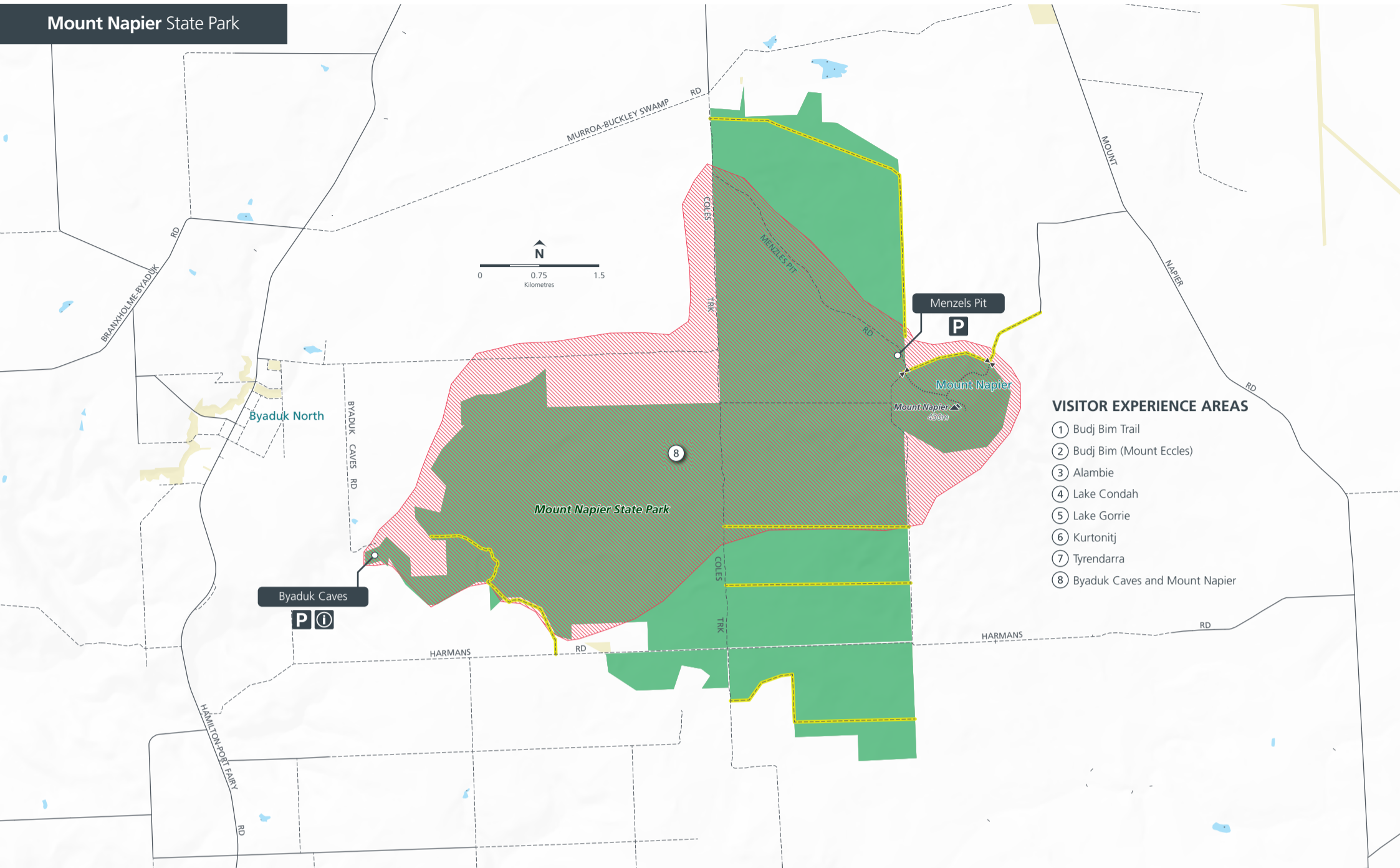

VISITOR EXPERIENCE AREAS

- ① Budj Bim Trail
- ② Budj Bim (Mount Eccles)
- ③ Allambie
- ④ Lake Condah
- ⑤ Lake Gorrie
- ⑥ Kurtonitj
- ⑦ Tyrendarra
- ⑧ Byaduk Caves and Mount Napier

Mount Eccles National Park

- P** Parking
- i** Information
- ♿** Toilets
- 🏠** Walkers shelter
- 🪵** Picnic table
- 🍷** Barbecue
- 🔥** Fireplace
- 🏕️** Camping area
- 👁️** Lookout

IPA Access Information

Budj Bim Trail Access
Access to IPA visitor site by walkers or cycling only via Budj Bim Trails.

Managed Access
Access to IPA visitor site via guided tours and bookings through Gunditj Miring Traditional Owners Aboriginal Corporation

Public Access
IPA visitor site open to public

- Managed Access
- Managed access/Budj Bim Trail access
- Public Access

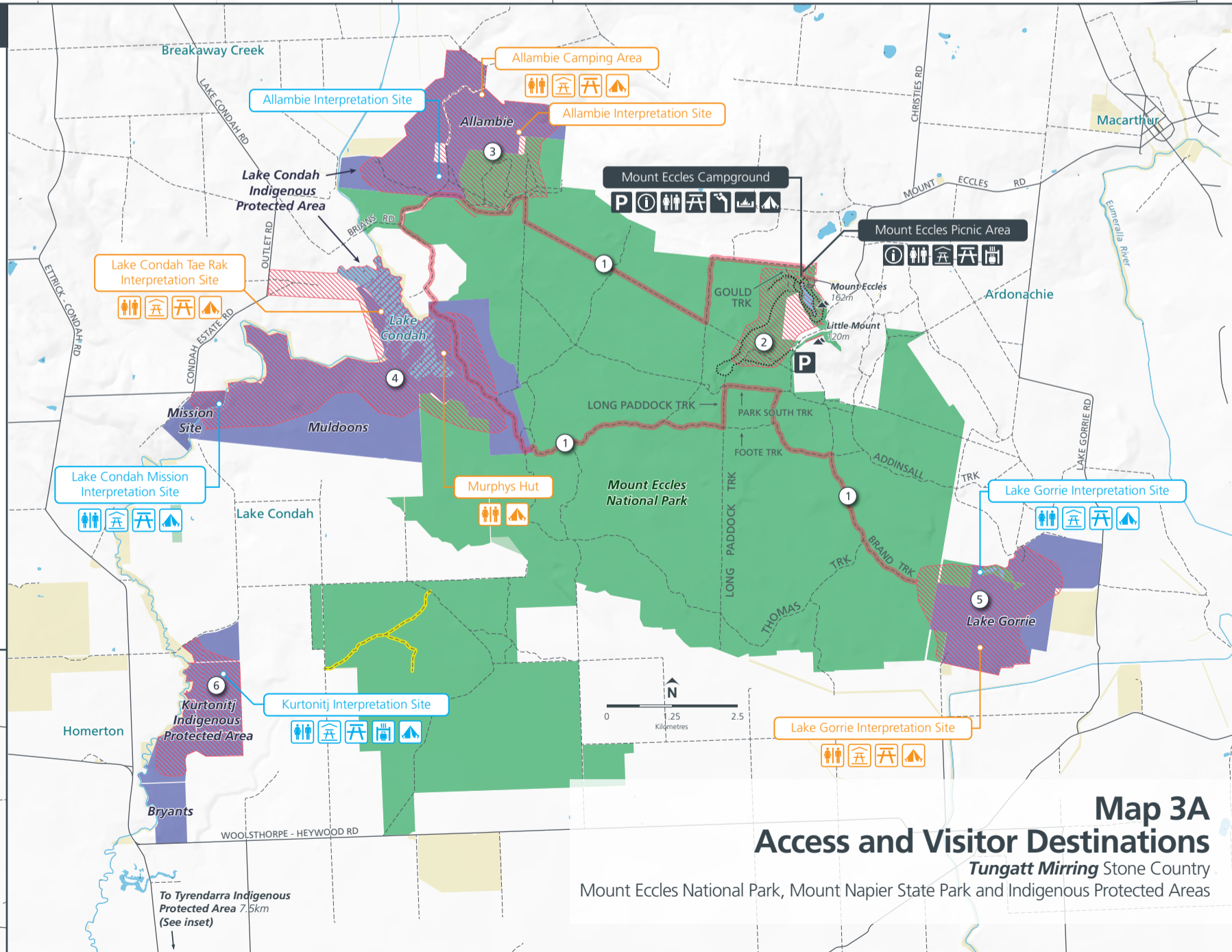

Map 3A Access and Visitor Destinations

Tungatt Miring Stone Country

Mount Eccles National Park, Mount Napier State Park and Indigenous Protected Areas

Tyrendarra Indigenous Protected Area

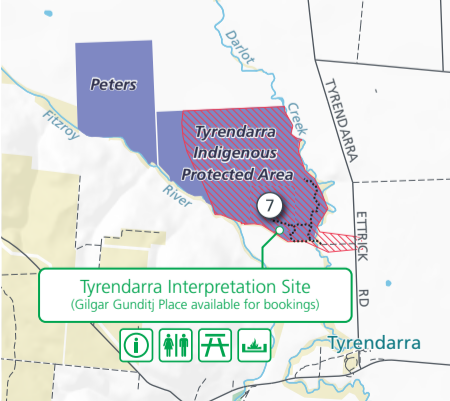

Ngootyoong Gunditj Ngootyoong Mara

South West Management Plan

- Parks, Reserves & Properties included in Planning Area**
- National Parks/State Parks/Coastal Parks
 - Gunditjmara community owned properties
 - Reserves

- Visitor Experience Area – Destination
- Visitor Experience Area – Journey
- Public land outside planning area
- Waterbody

- Roads**
- Sealed road
 - Unsealed road
- Tracks**
- Management vehicles only
 - Walking track

- Major river
- Minor river
- Gate

Map 3B Access and Visitor Destinations Bocara Woorwarook Mirring River Forest Country Lower Glenelg National Park

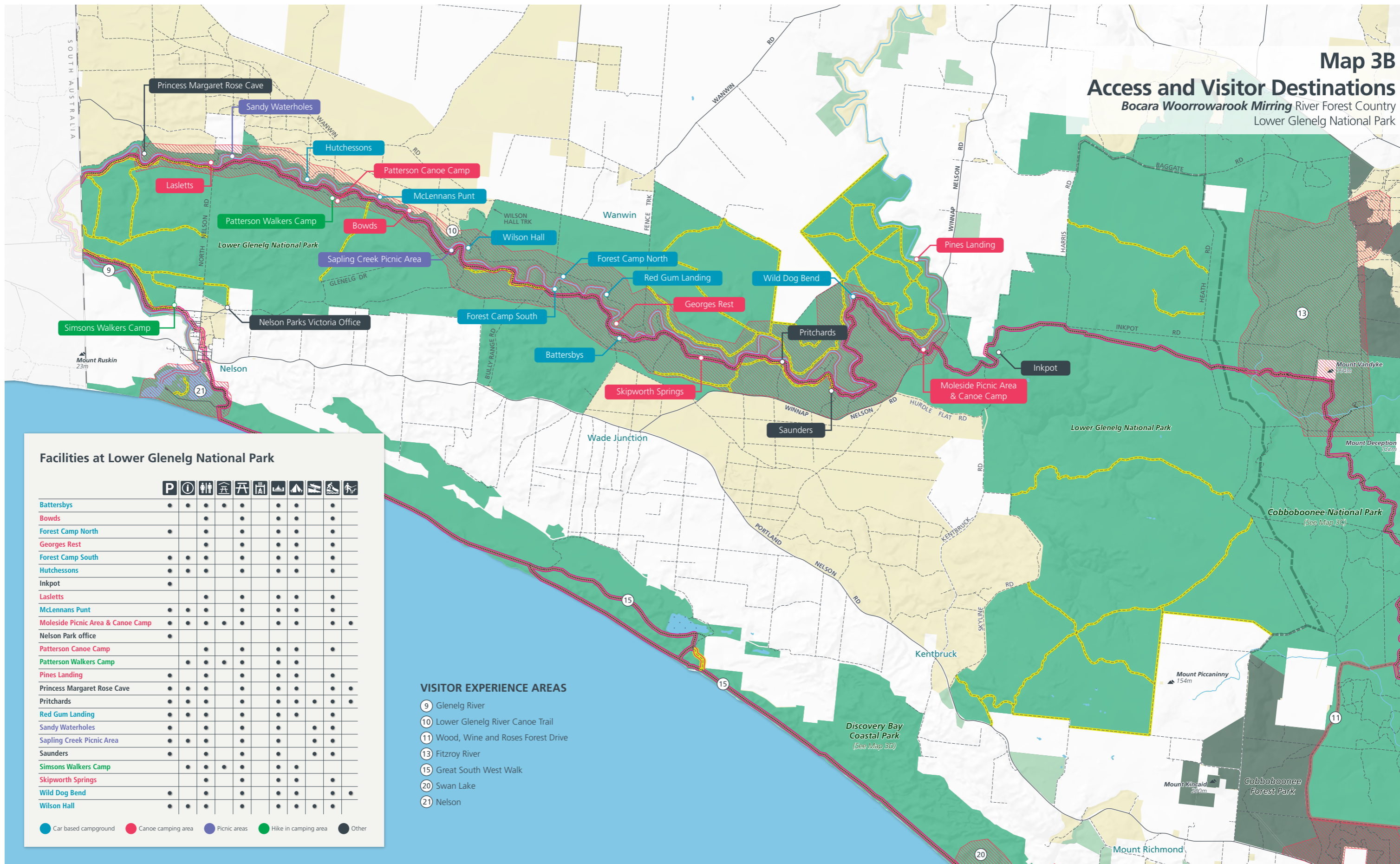

Facilities at Lower Glenelg National Park

	P	i	♿	🔥	🪑	🚣	🪜	🏠	🌲	🚶
Battersbys	•	•	•	•	•	•	•	•	•	•
Bowds	•	•	•	•	•	•	•	•	•	•
Forest Camp North	•	•	•	•	•	•	•	•	•	•
Georges Rest	•	•	•	•	•	•	•	•	•	•
Forest Camp South	•	•	•	•	•	•	•	•	•	•
Hutchessons	•	•	•	•	•	•	•	•	•	•
Inkpot	•	•	•	•	•	•	•	•	•	•
Lasletts	•	•	•	•	•	•	•	•	•	•
McLennans Punt	•	•	•	•	•	•	•	•	•	•
Moleside Picnic Area & Canoe Camp	•	•	•	•	•	•	•	•	•	•
Nelson Park office	•	•	•	•	•	•	•	•	•	•
Patterson Canoe Camp	•	•	•	•	•	•	•	•	•	•
Patterson Walkers Camp	•	•	•	•	•	•	•	•	•	•
Pines Landing	•	•	•	•	•	•	•	•	•	•
Princess Margaret Rose Cave	•	•	•	•	•	•	•	•	•	•
Pritchards	•	•	•	•	•	•	•	•	•	•
Red Gum Landing	•	•	•	•	•	•	•	•	•	•
Sandy Waterholes	•	•	•	•	•	•	•	•	•	•
Sapling Creek Picnic Area	•	•	•	•	•	•	•	•	•	•
Saunders	•	•	•	•	•	•	•	•	•	•
Simsons Walkers Camp	•	•	•	•	•	•	•	•	•	•
Skipworth Springs	•	•	•	•	•	•	•	•	•	•
Wild Dog Bend	•	•	•	•	•	•	•	•	•	•
Wilson Hall	•	•	•	•	•	•	•	•	•	•

● Car based campground
 ● Canoe camping area
 ● Picnic areas
 ● Hike in camping area
 ● Other

VISITOR EXPERIENCE AREAS

- 9 Glenelg River
- 10 Lower Glenelg River Canoe Trail
- 11 Wood, Wine and Roses Forest Drive
- 13 Fitzroy River
- 15 Great South West Walk
- 20 Swan Lake
- 21 Nelson

Ngootyoong Gunditj Ngootyoong Mara
South West Management Plan



- P** Parking
- i** Information
- ♿** Toilets
- 🏠** Walkers shelter
- 🪑** Picnic table
- 🔥** Wood BBQ
- 🪜** Fireplace
- 🏠** Camping area
- 🚣** Boat ramp
- 🪜** Landing
- 🪜** Stairs/steps

Parks, Reserves & Properties included in Planning Area

- National Parks/State Parks/Coastal Parks
- Reserves
- Cobbooboonee Forest Park
- Park boundary
- 1 Visitor Experience Area – Destination
- 1 Visitor Experience Area – Journey
- Public land outside planning area
- Waterbody

Roads

- Sealed road
- Unsealed road

Tracks

- Walking track
- Great South West Walk
- Management vehicles only

- Major river
- Minor river



Disclaimer: Parks Victoria does not guarantee that this data is without flaw of any kind and therefore disclaims all liability which may arise from you relying on this information.
 Data source acknowledgements: State Digital Mapbase. The State of Victoria and the Department of Environment, Land, Water and Planning.
 Cartography by Parks Victoria September 2014

Map 3C Access and Visitor Destinations

Bocara Woorwarook Murring River Forest Country, Cobboboonee National Park, Cobboboonee Forest Park and Mount Richmond

Note: Dedicated horse trails to be established in the Fitzroy River VEA as part of the review of the road and track network.

Note: The road and track network in Cobboboonee National Park and Mount Richmond National Park is to be reviewed in consultation with users

VISITOR EXPERIENCE AREAS

- 11 Cobboboonee Trailbike Area
- 12 Wood, Wine and Roses Forest Drive
- 13 Fitzroy River
- 15 Great South West Walk
- 16 Mt Richmond
- 19 Bridgewater Lakes
- 20 Swan Lake

VISITOR SITES

- Car based campground
- Hike in camping area

Parks, Reserves & Properties included in Planning Area

- National Parks/State Parks/Coastal Parks
- Cobboboonee Forest Park
- Reserves
- Park boundary

- Visitor Experience Area – Destination
- Visitor Experience Area – Journey
- Public land outside planning area
- Waterbody
- Walking track
- Management vehicles only

Roads

- Sealed road
- Unsealed road

Tracks

- Walking track
- Management vehicles only

- P Parking
- i Information
- ♿ Toilets
- 🏠 Walkers shelter

- 👁 Lookout
- 🔥 Fireplace
- 🏕 Camping area
- 🐎 Horse camp

Map 3D Access and Visitor Destinations

Nyamat Mirring Sea Country
Cape Nelson State Park and Discovery Bay Coastal Park

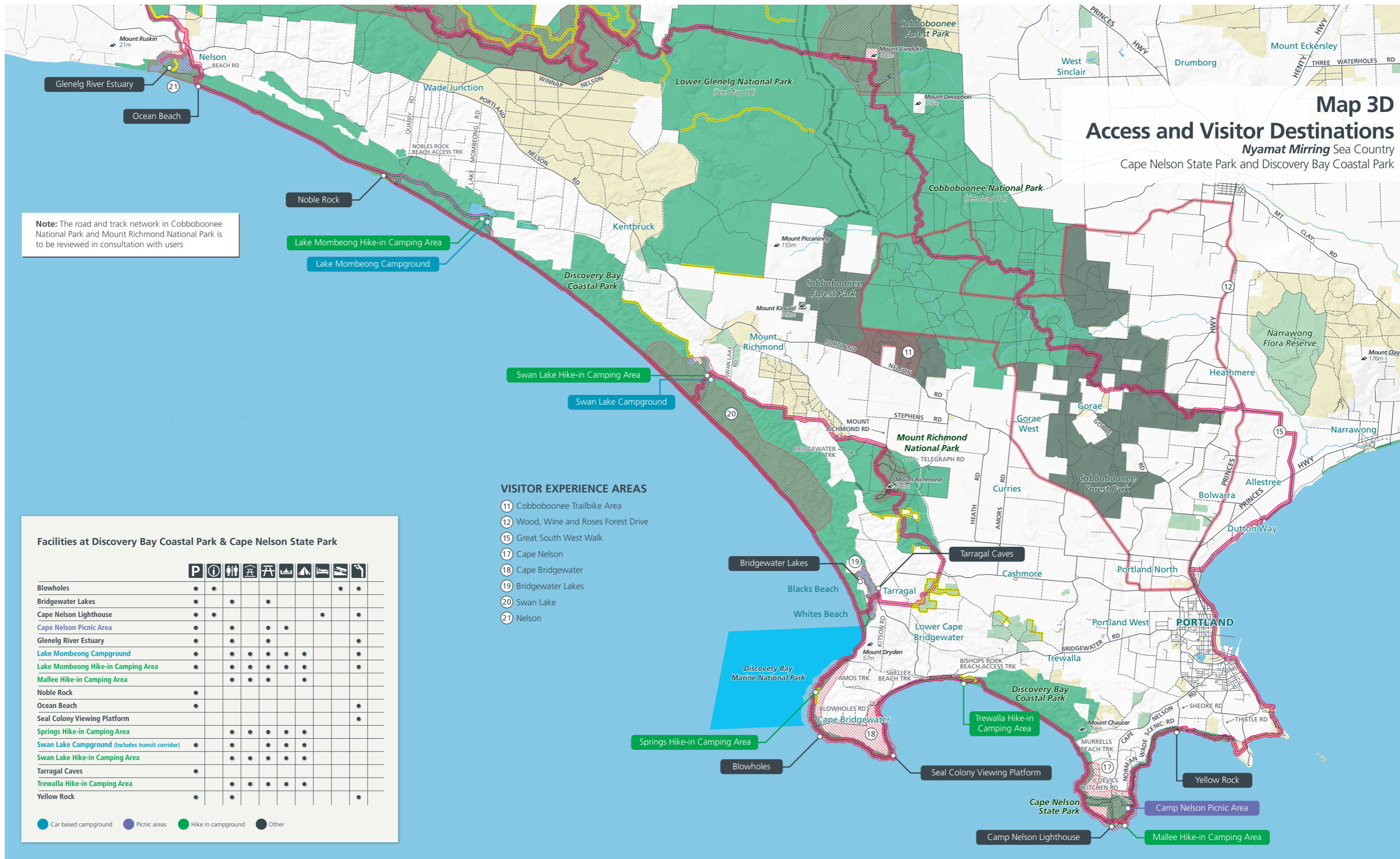

Note: The road and track network in Cobboboonee National Park and Mount Richmond National Park is to be reviewed in consultation with users

Facilities at Discovery Bay Coastal Park & Cape Nelson State Park

	P	i	♿	🏠	🔥	👁️	🚰	🚰	🚰	🚰	🚰	🚰	🚰
Blowholes	•	•											
Bridgewater Lakes	•	•											
Cape Nelson Lighthouse	•	•											
Cape Nelson Picnic Area	•		•	•	•								
Glenelg River Estuary	•												
Lake Mombeong Campground	•		•	•	•	•	•	•	•	•	•	•	•
Lake Mombeong Hike-in Camping Area	•		•	•	•	•	•	•	•	•	•	•	•
Mallee Hike-in Camping Area	•		•	•	•	•	•	•	•	•	•	•	•
Noble Rock	•												
Ocean Beach	•												
Seal Colony Viewing Platform													•
Springs Hike-in Camping Area			•	•	•	•	•	•	•	•	•	•	•
Swan Lake Campground (includes transit corridor)	•		•	•	•	•	•	•	•	•	•	•	•
Swan Lake Hike-in Camping Area			•	•	•	•	•	•	•	•	•	•	•
Tarragal Caves	•												
Trewalla Hike-in Camping Area			•	•	•	•	•	•	•	•	•	•	•
Yellow Rock	•		•	•	•								

● Car based campground
 ● Picnic areas
 ● Hike in campground
 ● Other

- ### VISITOR EXPERIENCE AREAS
- 11 Cobboboonee Trailbike Area
 - 12 Wood, Wine and Roses Forest Drive
 - 15 Great South West Walk
 - 17 Cape Nelson
 - 18 Cape Bridgewater
 - 19 Bridgewater Lakes
 - 20 Swan Lake
 - 21 Nelson

Ngooyoong Gunditj Ngooyoong Mara
South West Management Plan

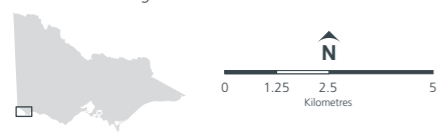

- P Parking
- i Information
- ♿ Toilets
- 🏠 Walkers shelter
- 🏠 Picnic table
- 🏠 Accommodation
- 🏠 Camping area
- 🏠 Landing/boat ramp
- 👁️ Lookout
- 🔥 Fireplace

Parks, Reserves & Properties included in Planning Area

- National Parks/State Parks/Coastal Parks
- Marine National Park
- Reserves
- Cobboboonee Forest Park
- Park boundary

- Visitor Experience Area – Destination
- Visitor Experience Area – Journey
- Public land outside planning area
- Waterbody

Roads

- Sealed road
- Unsealed road

Tracks

- Management vehicles only
- Walking track
- Great South West Walk
- Major river
- Minor river



www.parks.vic.gov.au
Disclaimer: Parks Victoria does not guarantee that this data is without flaw of any kind and therefore disclaims all liability which may arise from you relying on this information.
Data source acknowledgements: State Digital Mapbase. The State of Victoria and the Department of Environment, Land, Water and Planning.
Cartography by Parks Victoria September 2014

Map 3E Access and Visitor Destinations

Woorwarook Mirring Forest Country
Dergholm State Park

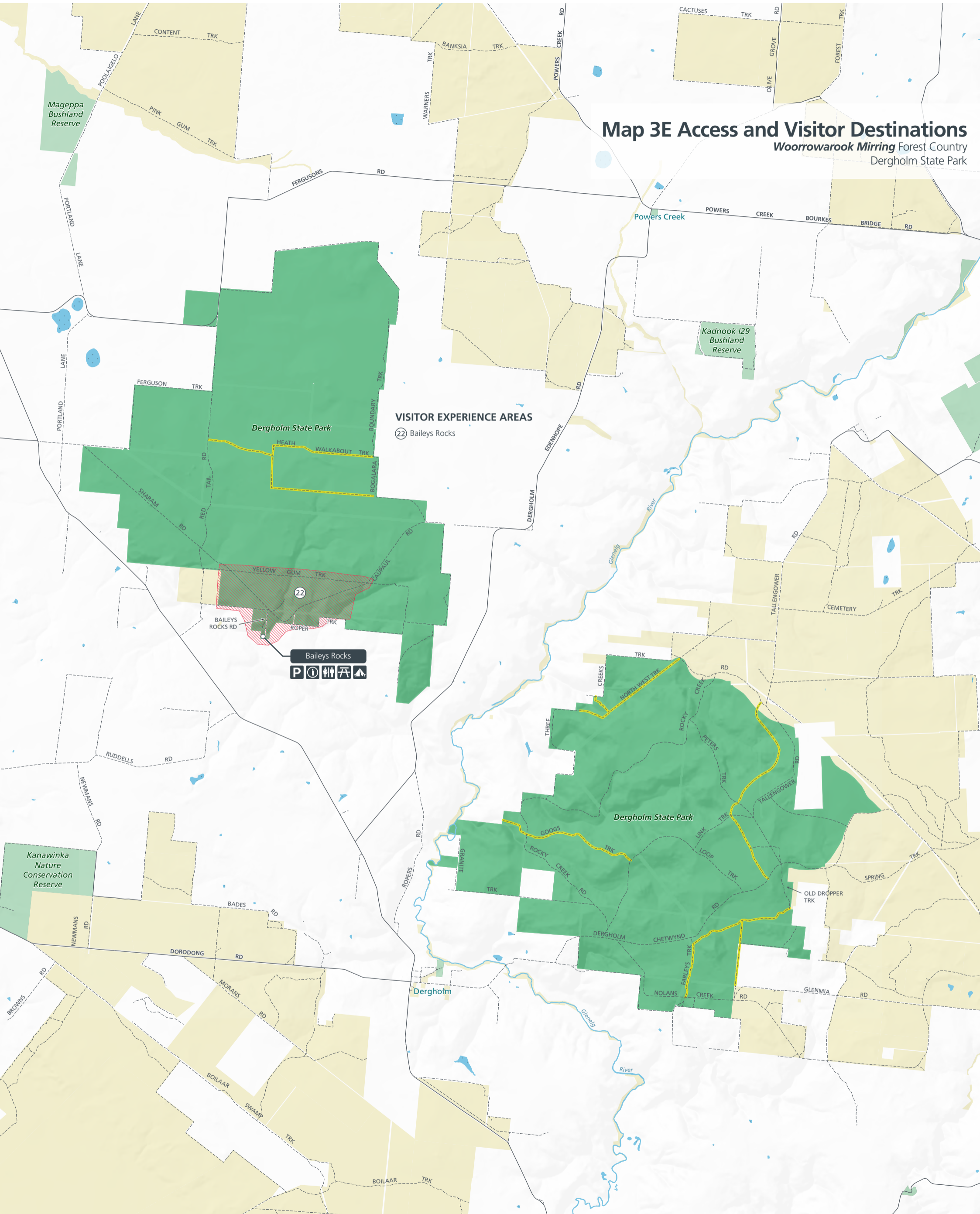

Ngootyoong Gunditj Ngootyoong Mara
South West Management Plan

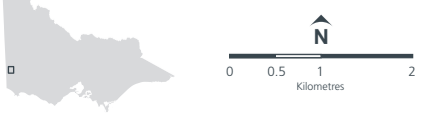

- | | | |
|--------------|-------------------------------------------------------------------|---------------------------------------|
| Parking | Camping | Visitor Experience Area – Destination |
| Information | Parks, Reserves & Properties included in Planning Area | Public land outside planning area |
| Toilets | National Parks/State Parks/Coastal Parks | Waterbody |
| Picnic table | Reserves | Major river |
| | | Roads |
| | | Sealed road |
| | | Unsealed road |
| | | Tracks |
| | | Management vehicles only |



www.parks.vic.gov.au
Disclaimer: Parks Victoria does not guarantee that this data is without flaw of any kind and therefore disclaims all liability which may arise from you relying on this information.
Data source acknowledgements: State Digital Mapbase, The State of Victoria and the Department of Environment, Land, Water and Planning.
Cartography by Parks Victoria September 2014