

Greater Bendigo National Park/Bendigo Regional Park

Prospecting Areas

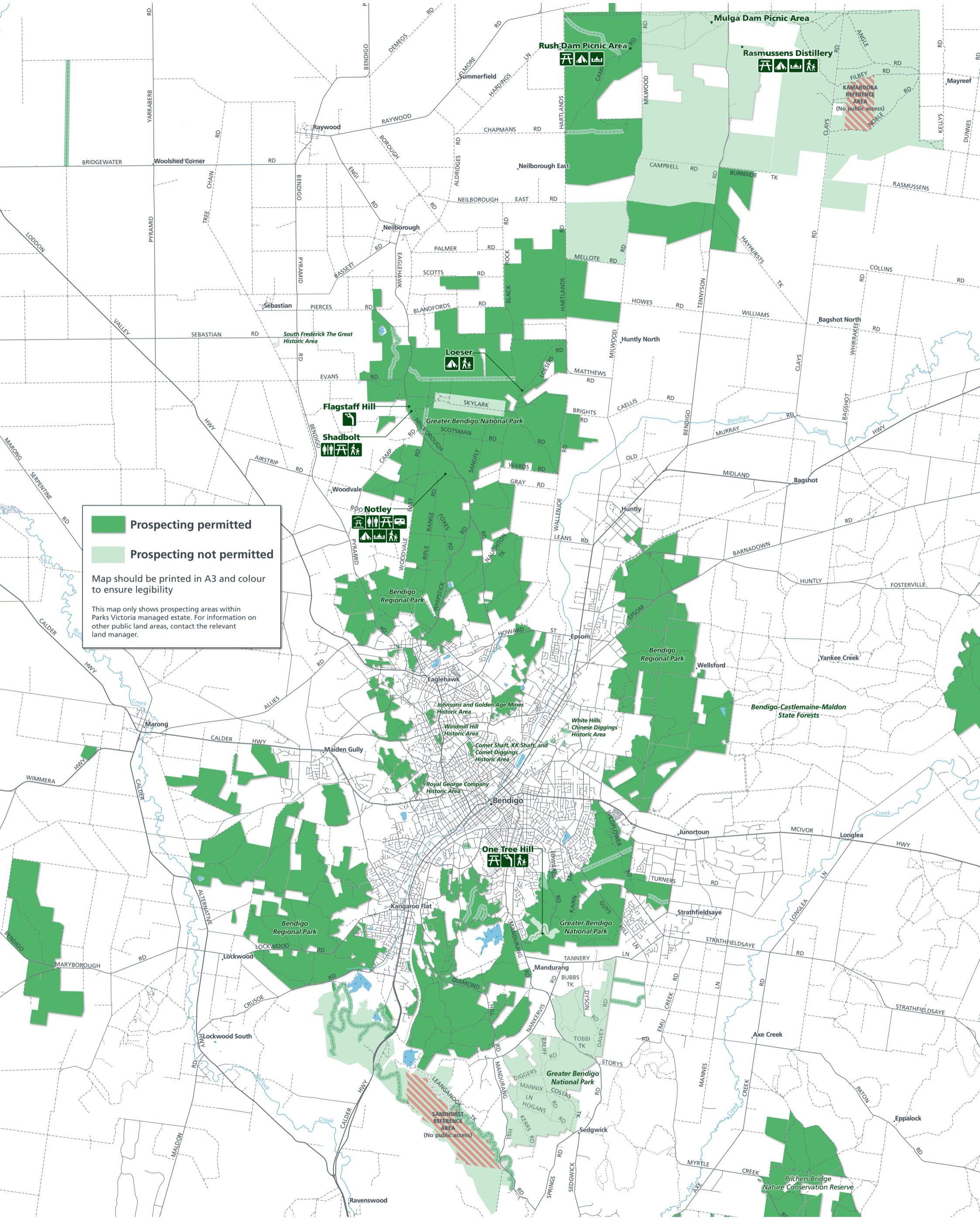



Prospecting permitted
 Prospecting not permitted

Map should be printed in A3 and colour to ensure legibility

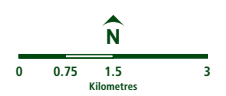
This map only shows prospecting areas within Parks Victoria managed estate. For information on other public land areas, contact the relevant land manager.



- | | | | | |
|--|--|---|---|--|
|  Toilets |  Camping area |  Hwy/Fwy |  Walking track |  Reference area (no access) |
|  Sheltered area |  Fireplace |  Main road |  Management vehicles and walkers only – No prospecting |  Waterbody |
|  Picnic table |  Lookout |  Sealed road | | |
|  Caravan park |  Family walk |  Unsealed road | | |