

# Barmah National Park

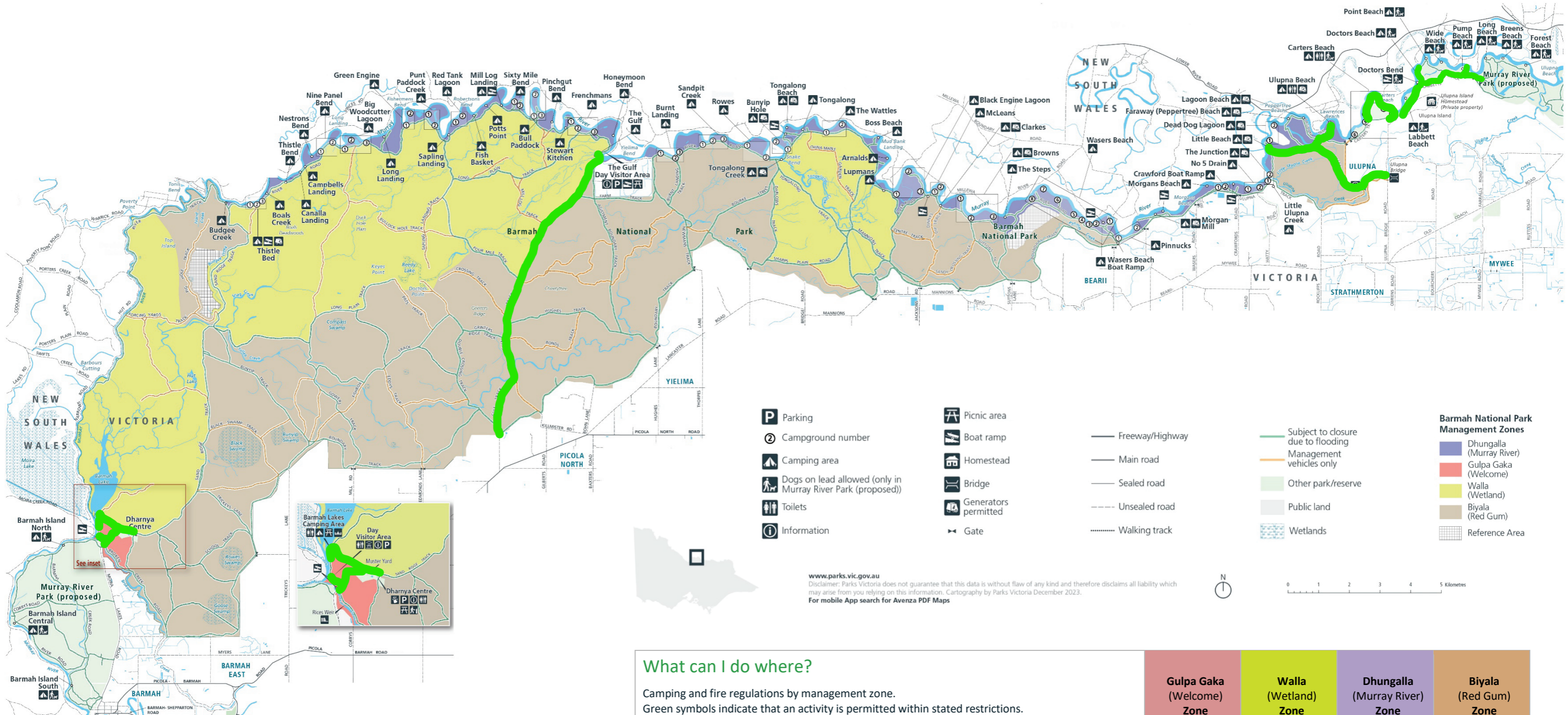

Download the Barmah National Park visitor guide from the park webpage.



Download free geo-referenced maps for Barmah National Park. The three Avenza maps use your phone's GPS location service to show where you are in the park and which Barmah management zone you are in.



What can I do where?	Gulpa Gaka (Welcome) Zone	Walla (Wetland) Zone	Dhungalla (Murray River) Zone	Biyala (Red Gum) Zone
Camping and fire regulations by management zone. Green symbols indicate that an activity is permitted within stated restrictions. Fireplaces are not available in the Biyala zone.				
Camping permitted in designated areas please refer to the park maps	🏕	🏕	🏕	🚫🏕
Use of generators permitted only between sunrise and sunset in designated camping area areas as depicted on the park map	🔌	🚫🔌	🔌	🚫🔌
Fires permitted in fireplaces provided prohibited on days of Total Fire Ban	🔥	🔥	🔥	N/A
Fires permitted in self-dug pits but not within 50m of provided fireplaces. All fires must comply with the regulations below	🔥	🚫🔥	🔥	🚫🔥
Using chainsaws is only permitted in <b>Walla zone</b> : within 10m of the Gulf Track and in <b>Biyala zone</b> : within 10m of vehicle tracks open to the public. They are prohibited on Ulupna Island	🚫🪚	🪚	🚫🪚	🪚