

# **FIRE PREPAREDNESS WORKS NOTIFICATION**

**Selected trees and vegetation will be removed along the fuelbreak network in Kinglake National Park to reduce bushfire risk to the community.**

**Date:** December 2020 through March 2021

**Location:** Goodenia Track, Boundary Track, Masons Falls Road, Wallaby Trail, Running Creek Track, Mt Sugarloaf Road (see map).

**Impact:** **Park users may experience delays while works are carried out. Please follow the instructions of work crews if you need to go through the site.**

Selected trees will be cut down and shrubby mid-story mulched to each side of the identified tracks. Once work is complete, some of these areas will look noticeably more open than before.

Environmental and cultural heritage assessments have been undertaken to ensure important areas are protected.

**Why:** Fuelbreak maintenance is critical for firefighter and emergency vehicle access and safety in the event of a fire or other emergency.

**All work is carried out in line with physical distancing and hygiene requirements.**

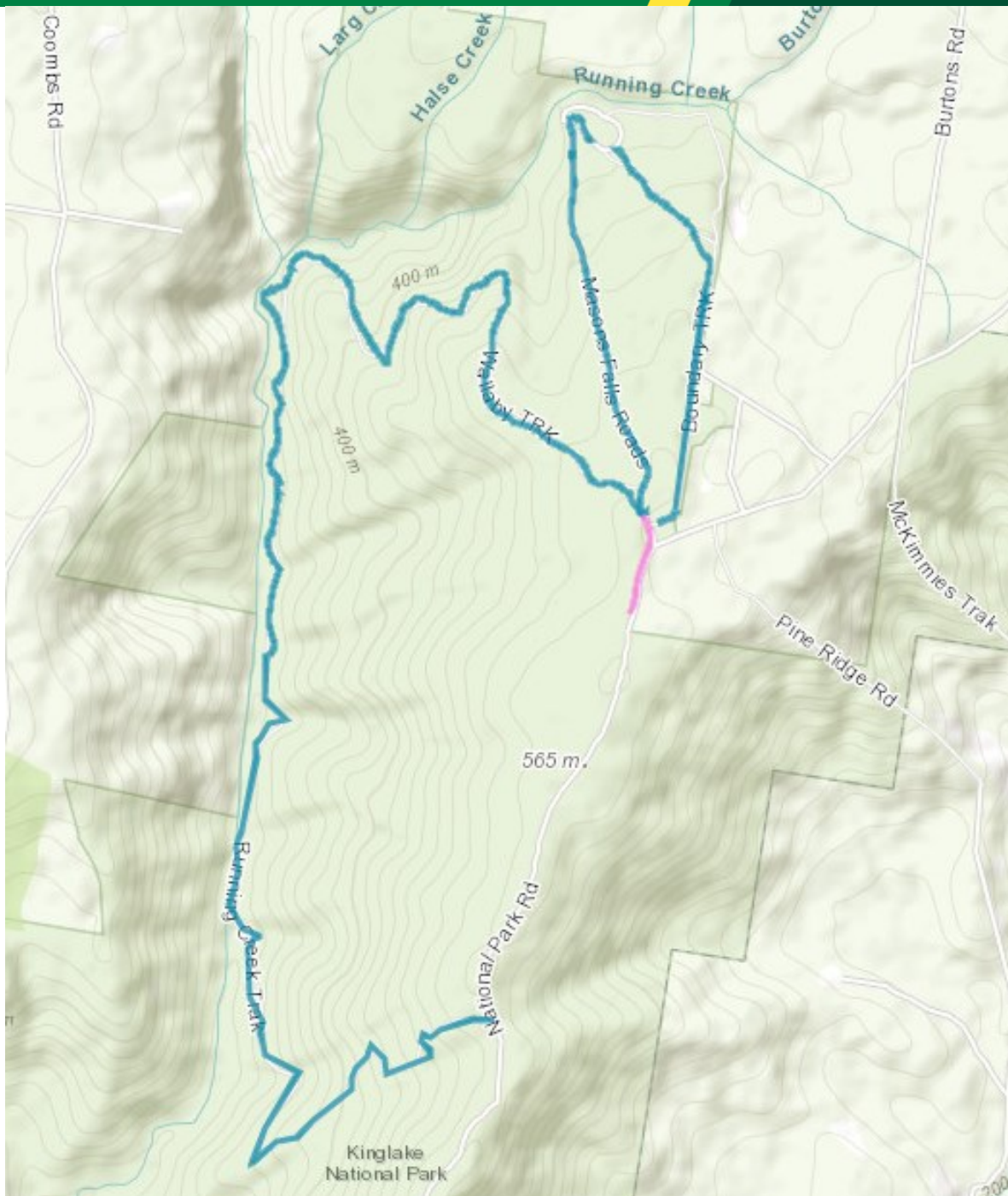

The blue and pink lines on the map above shows the location of the works.

The scheduling and duration of works can sometimes change depending on conditions.

For more information on Parks Victoria's fire preparedness works and hazard reduction methods or any specific questions about this work, please call Parks Victoria on 13 1963 or email [info@parks.vic.gov.au](mailto:info@parks.vic.gov.au)