

! Extensions to Seasonal closures

Due to significant rainfall and flooding, seasonal closures of all roads & tracks on this map have been **extended to 20/11/2022**

For current information relating to seasonal road closures on other public land (as shown in grey on this map) please refer to this website: www.ffm.vic.gov.au/permits-and-regulations/closures-of-parks-and-forests

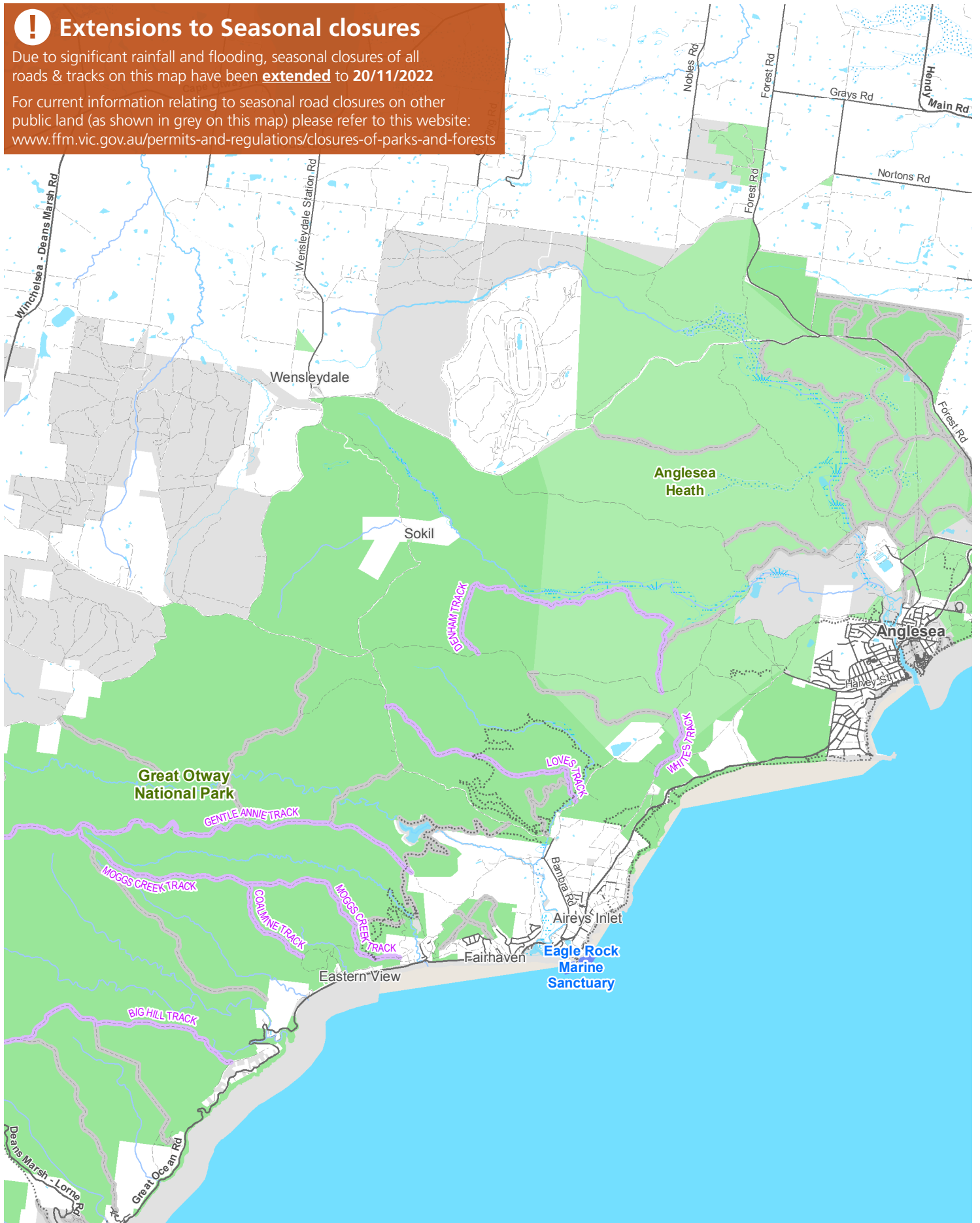

Great Otway National Park (North East)

Map 18D

Closure date, Reopen date

16/06/2022, 20/11/2022

Arterial road

Sealed road

Unsealed road

4WD

Walking track

Management Vehicles Only

Subject to inundation

Lake/ watercourse

Wetland

National Parks

Parks and Reserves

Marine Parks

Public land



0 0.75 1.5 3 KM

Disclaimer: Parks Victoria does not guarantee that this data is without flaw of any kind and therefore disclaims all liability which may arise from you relying on this information. Data source acknowledgements: State Digital Mapbase. The State of Victoria and the Department of Environment, Land, Water and Planning.