

Extensions to Seasonal closures

Due to significant rainfall and flooding, seasonal closures of all roads & tracks on this map have been **extended to 28/11/2022**

For current information relating to seasonal road closures on other public land (as shown in grey on this map) please refer to this website: www.ffm.vic.gov.au/permits-and-regulations/closures-of-parks-and-forests

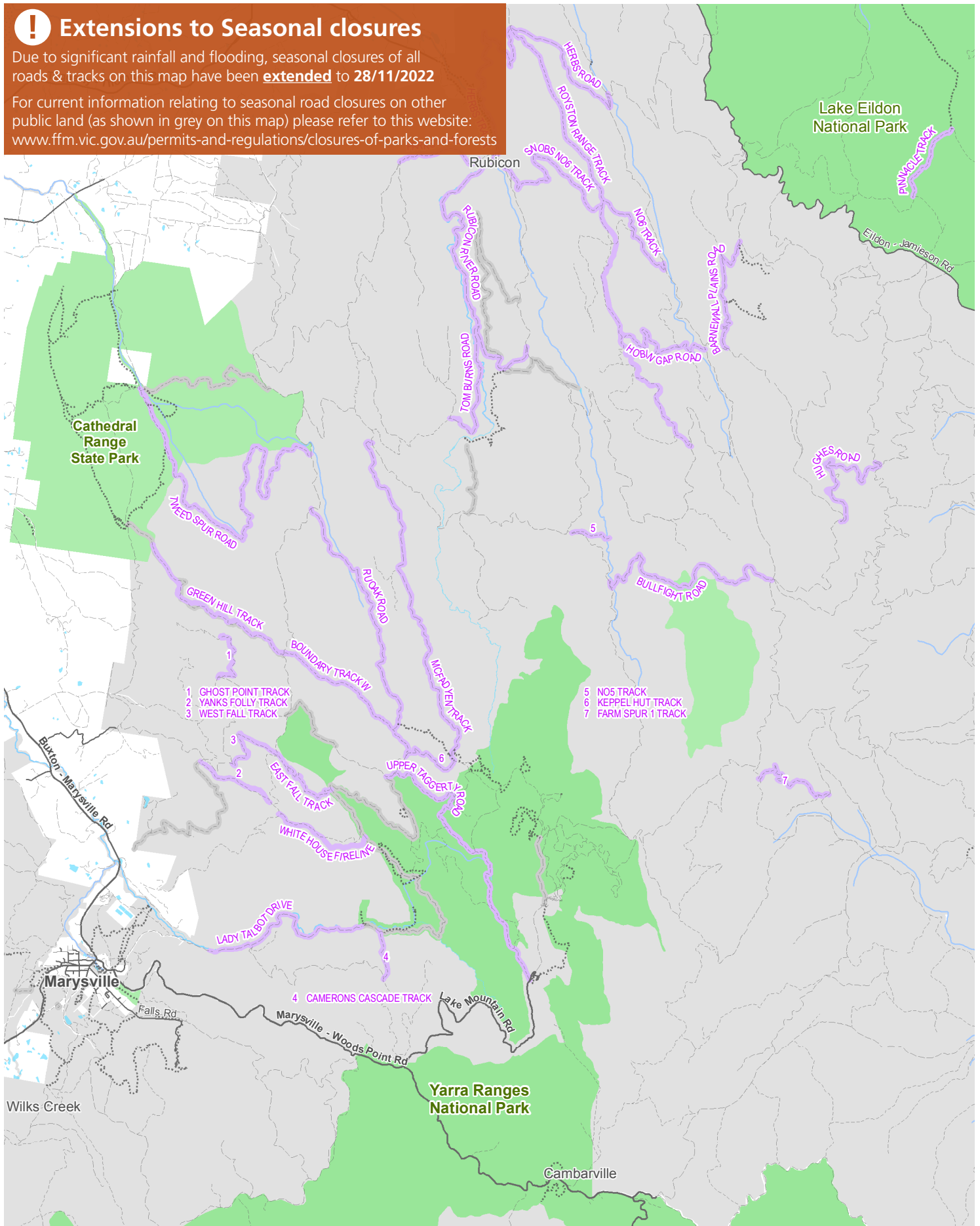

Yarra Ranges National Park (North)

Map 23B

- | | | |
|----------------------------------|-------------------|----------------------------|
| Closure date, Reopen date | — Arterial road | ----- 4WD |
| 16/06/2022, 28/11/2022 | — Sealed road | Walking track |
| | --- Unsealed road | — Management Vehicles Only |

- | | |
|--------------------|----------------|
| Lake/ watercourse | National Parks |
| Parks and Reserves | Public land |

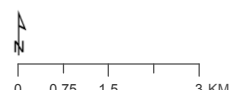

Disclaimer: Parks Victoria does not guarantee that this data is without flaw of any kind and therefore disclaims all liability which may arise from you relying on this information. Data source acknowledgements: State Digital Mapbase. The State of Victoria and the Department of Environment, Land, Water and Planning.