

! Extensions to Seasonal closures

Due to significant rainfall and flooding, seasonal closures of the following roads and tracks shown on this map have been **extended** to **01/12/2022**

Affected track(s): McNamaras Track, Burrowa Track, Bush Rat Track, Lower Dogman Track, Pines Track, Upper Dogman Track, Wild Goat Track
Other tracks will re-open on the date(s) as shown in the map legend below.

For current information relating to seasonal road closures on other public land (as shown in grey on this map) please refer to this website: www.ffm.vic.gov.au/permits-and-regulations/closures-of-parks-and-forests

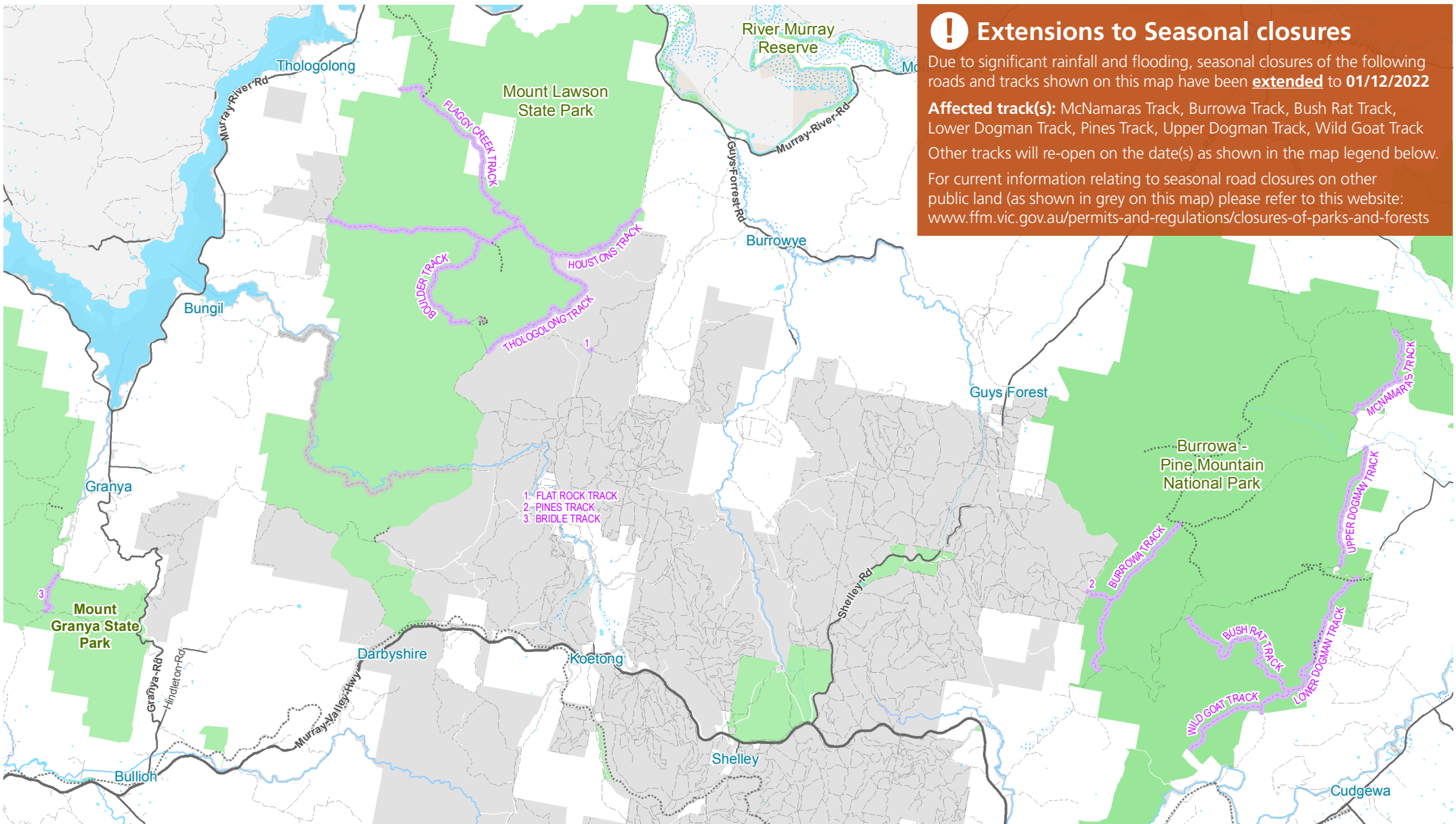

Burrowa - Pine Mountain National Park

Map 38

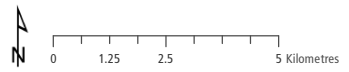

- | | | | |
|----------------------------------|----------------------------|-----------------------|--------------------|
| Closure date, Reopen date | --- Unsealed road | Subject to inundation | National Parks |
| 16/06/2022, 27/10/2022 | --- 4WD | Lake / watercourse | Parks and Reserves |
| — Fwy/Hwy | Walking track | Wetland | Public land |
| — Arterial road | — Management Vehicles Only | | |
| — Sealed road | | | |



Disclaimer: Parks Victoria does not guarantee that this data is without flaw of any kind and therefore disclaims all liability which may arise from you relying on this information. Data source acknowledgements: State Digital Mapbase, The State of Victoria and the Department of Environment, Land, Water and Planning.