

**! Extensions to Seasonal closures**  
 Due to significant rainfall and flooding, seasonal closures of the following roads and tracks shown on this map have been **extended to 20/11/2022**  
**Affected track(s):** Murifoot Track  
 Other tracks will re-open on the date(s) as shown in the map legend below.  
 For current information relating to seasonal road closures on other public land (as shown in grey on this map) please refer to this website:  
[www.ffm.vic.gov.au/permits-and-regulations/closures-of-parks-and-forests](http://www.ffm.vic.gov.au/permits-and-regulations/closures-of-parks-and-forests)

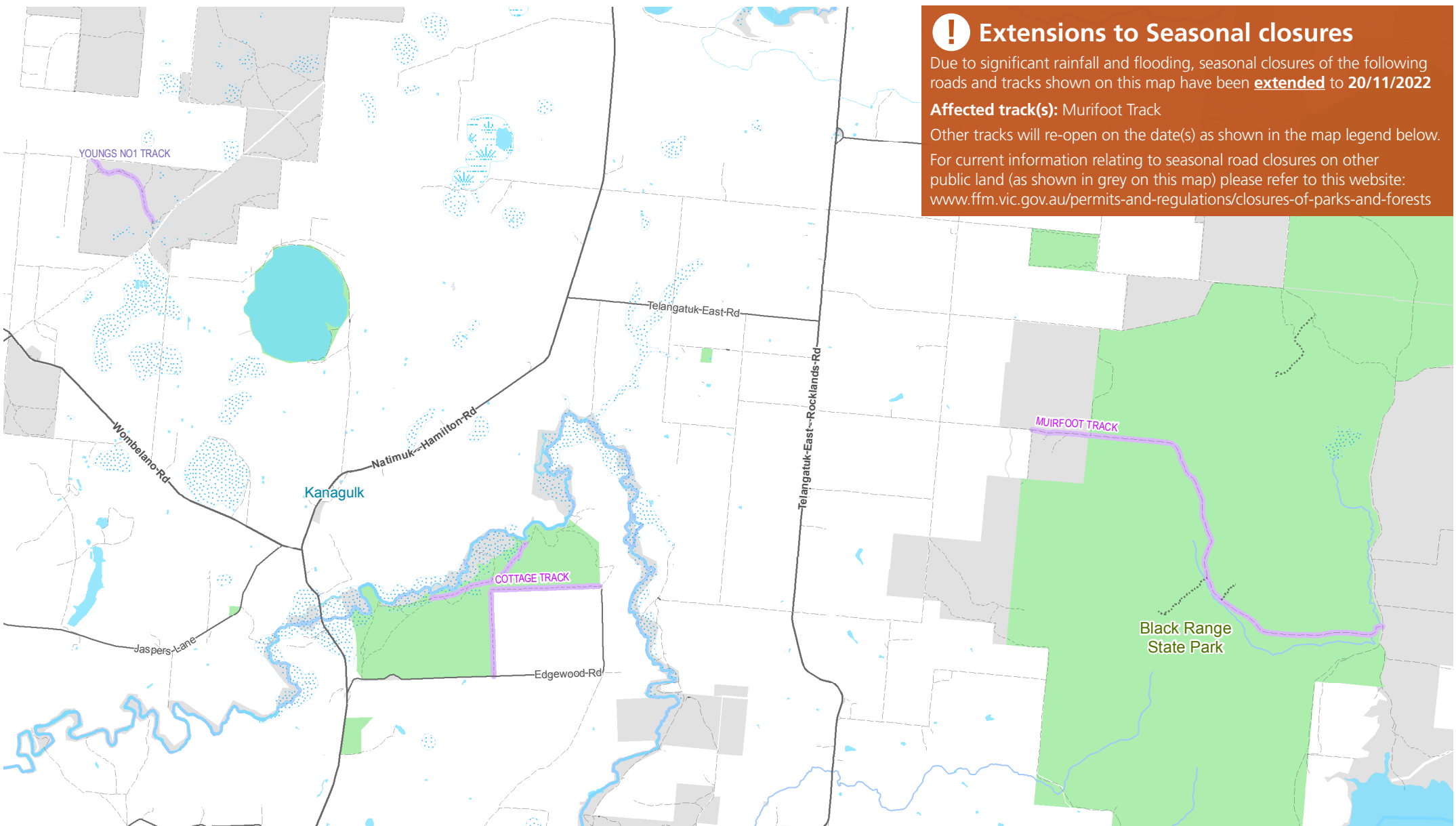

## Black Range State Park/Glenelg River Fulham SSR

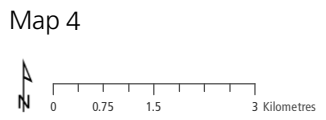

- |                                  |                     |                       |                    |
|----------------------------------|---------------------|-----------------------|--------------------|
| <b>Closure date, Reopen date</b> | --- Unsealed road   | Subject to inundation | Parks and Reserves |
| 16/06/2022, 27/10/2022           | --- 4WD             | Lake / watercourse    | Public land        |
| — Arterial road                  | ..... Walking track | Wetland               |                    |
| — Sealed road                    |                     |                       |                    |



Disclaimer: Parks Victoria does not guarantee that this data is without flaw of any kind and therefore disclaims all liability which may arise from you relying on this information.  
 Data source acknowledgements: State Digital Mapbase, The State of Victoria and the Department of Environment, Land, Water and Planning.