

Extensions to Seasonal closures

Due to significant rainfall and flooding, seasonal closures of all roads & tracks on this map have been **extended** to **30/11/2022**

For current information relating to seasonal road closures on other public land (as shown in grey on this map) please refer to this website: www.ffm.vic.gov.au/permits-and-regulations/closures-of-parks-and-forests

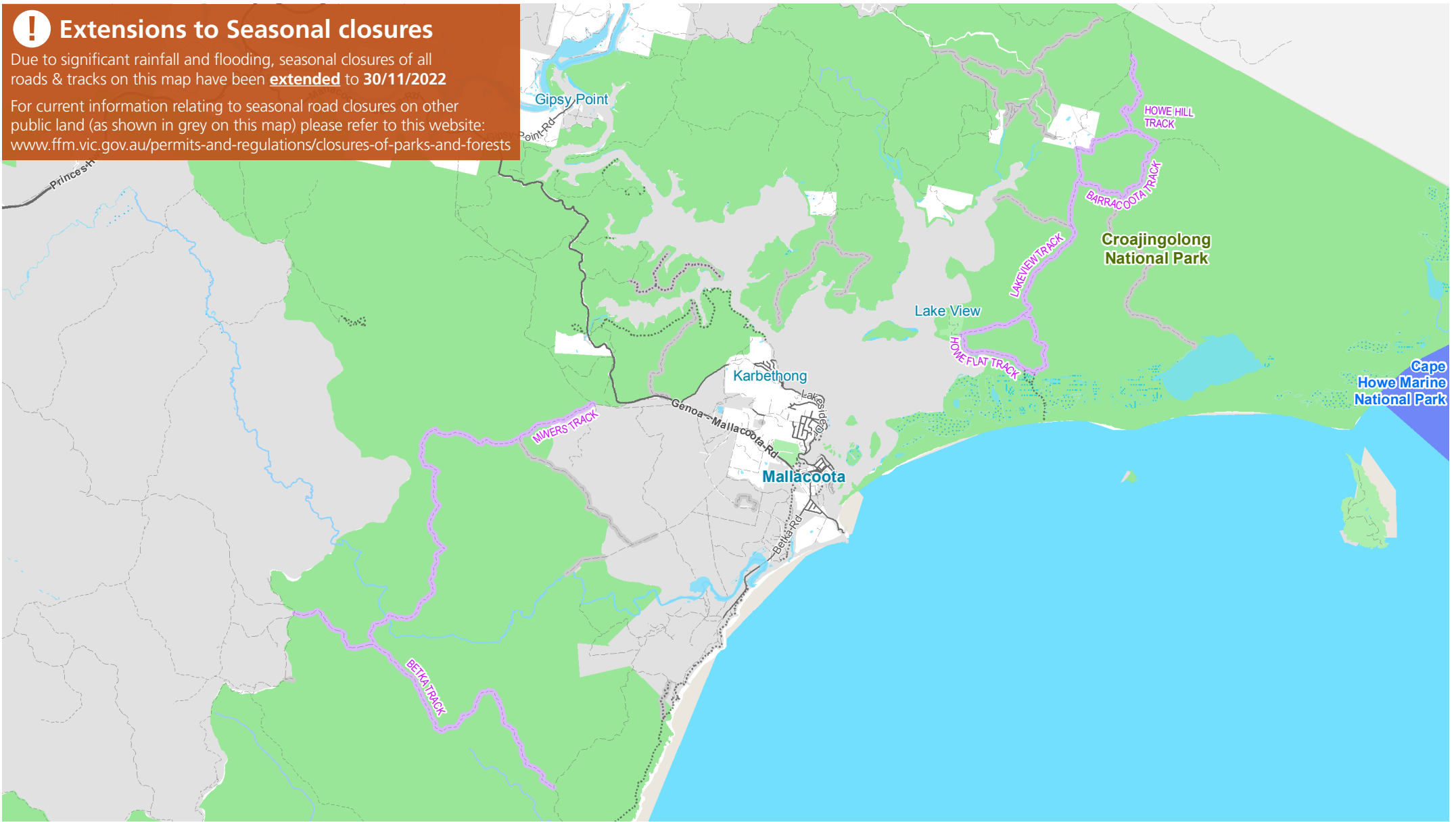

Croajingolong National Park (East)

Map 47



Closure date, Reopen date

16/06/2022, 30/11/2022

Fwy/Hwy

Arterial road

Sealed road

Unsealed road

4WD

Walking track

Management Vehicles Only

Subject to inundation

Lake / watercourse

Wetland

National Parks

Parks and Reserves

Marine Parks

Public land

