

! Extensions to Seasonal closures

Due to significant rainfall and flooding, seasonal closures of all roads & tracks on this map have been **extended** to **20/11/2022**

For current information relating to seasonal road closures on other public land (as shown in grey on this map) please refer to this website: www.ffm.vic.gov.au/permits-and-regulations/closures-of-parks-and-forests

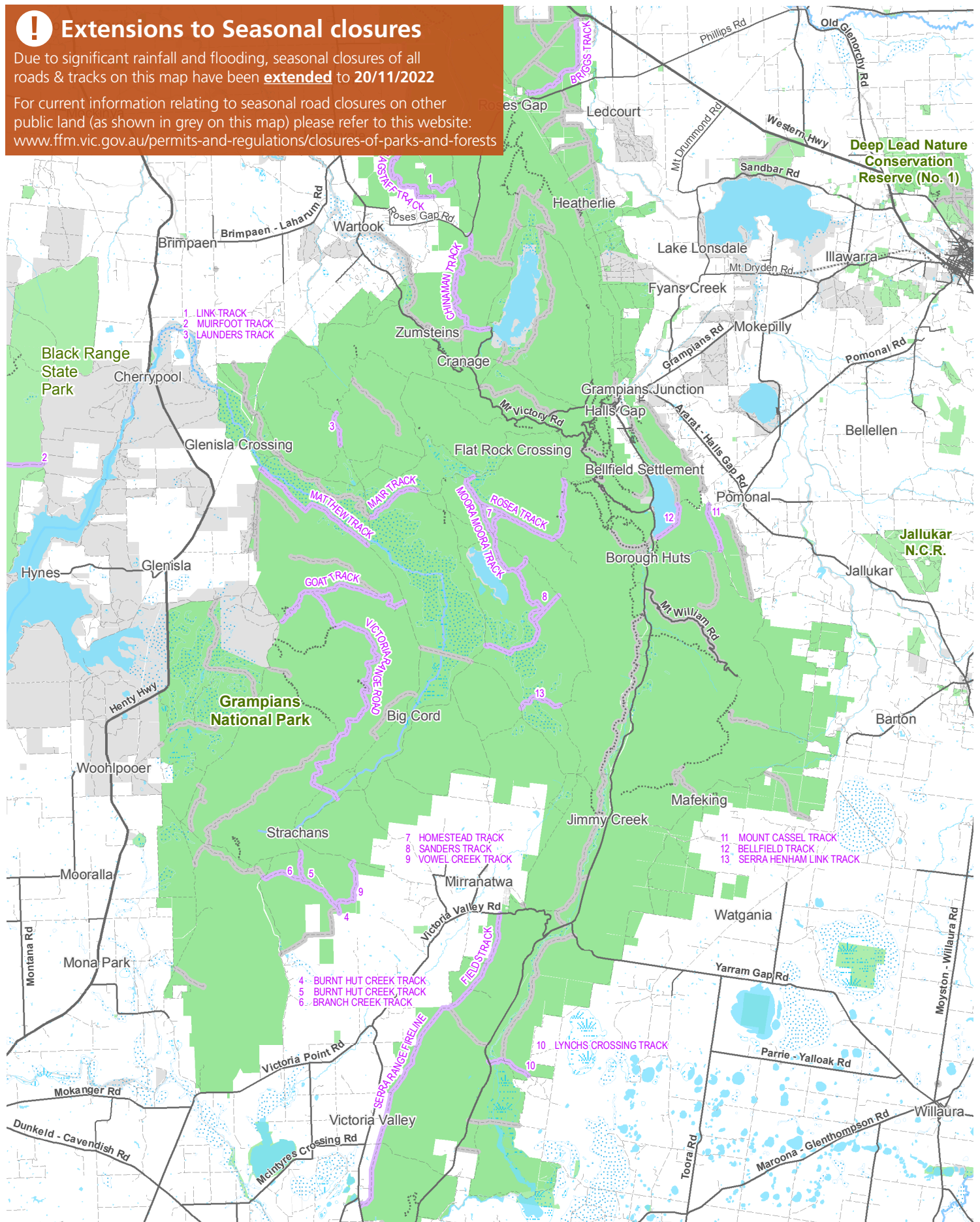

Grampians National Park

Map 5

Closure date, Reopen date

16/06/2022, 20/11/2022

Fwy/Hwy

Arterial road

Sealed road

Unsealed road

4WD

Walking track

Management Vehicles Only

Subject to inundation

Lake/ watercourse

Wetland

Parks
VICTORIA

VICTORIA
State Government

National Parks

Parks and Reserves

Public land

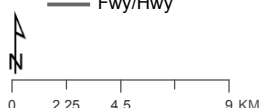

Disclaimer: Parks Victoria does not guarantee that this data is without flaw of any kind and therefore disclaims all liability which may arise from you relying on this information.
Data source acknowledgements: State Digital Mapbase. The State of Victoria and the Department of Environment, Land, Water and Planning.