



1 SITE PLAN - NODE 3  
SCALE 1:150@A1 1:300@A3



**WARNING**  
BEWARE OF UNDERGROUND SERVICES. THE LOCATIONS OF UNDERGROUND SERVICES ARE INDICATIVE ONLY. THEIR EXACT POSITION SHOULD BE PROVIDED ON SITE DIAL BA U DIG PH: 1100

CONTRACTOR TO VERIFY ALL DIMENSIONS ON SITE BEFORE COMMENCING WORK. REPORT ALL DISCREPANCIES TO SUPERINTENDENT PRIOR TO CONSTRUCTION. FIGURED DIMENSIONS TO BE TAKEN IN PREFERENCE TO SCALED DRAWINGS. ALL DRAWINGS MAY NOT BE REPRODUCED OR DISTRIBUTED WITHOUT PRIOR PERMISSION FROM THE LANDSCAPE ARCHITECT.

STATUS

## DETAILED DESIGN PRELIMINARY

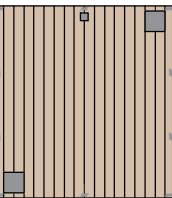
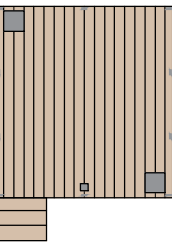
NO.	REVISION	DATE
DD1	Detailed Design	14/08/2024
DD2	Detailed Design	22/08/2024
DD3	Detailed Design	23/10/2024

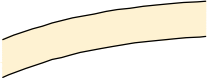
- LEGEND
-  PROPOSED TENT PLATFORM TYPE A
  -  PROPOSED TENT PLATFORM TYPE B
  -  PROPOSED SEATING PLATFORM
  -  GRAVEL PATHWAY

**NOTE:**  
FINAL LOCATIONS TO BE CONFIRMED ON-SITE AND MUST NOT BE WITHIN THE DRIPLINE OF EXISTING TREES

**NOT FOR CONSTRUCTION**

 Level 4, 136 Exhibition Street  
Melbourne VIC 3000  
Tel. +61 3 9654 8844  
Fax. +61 3 9654 8088  
Email [info@hansenpartnership.com.au](mailto:info@hansenpartnership.com.au)  
Web [www.hansenpartnership.com.au](http://www.hansenpartnership.com.au)

**hansen**  
CLIENT  
**Parks Victoria**

PROJECT  
**Falls to Hotham Alpine Crossing  
Hiker Accommodation**

DRAWING TITLE  
**Site Plan - Node 3**

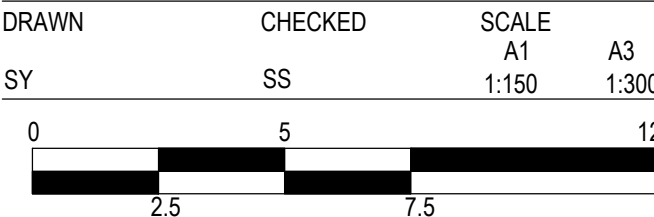

PLOT DATE	JOB NUMBER	CLIENT REF
2022.0051	-	-

DRAWING NUMBER	REV
L.81.6002	DD3