

OFFICIAL

National Parks Act 1975

National Parks Regulations 2024

Set Aside(s) for Enfield State Park

The *National Parks Regulations 2024* have been made under Sections 32AA, 37 and 48 of the *National Parks Act 1975*.

Regulation 11 provides that Parks Victoria may make a determination in writing that sets aside a regulation. In doing so, Parks Victoria may specify that set aside applies to the whole or a specified area of a park; and specified days or times or for specified periods; and to a person or class of person. In addition, Parks Victoria may set out any conditions subject to which the activity or conduct specified in the set aside determination must or must not be carried out; and specify if a permit is required to undertake the activity or conduct that is permitted, required, restricted or prohibited.

Where the area(s) covered by this Set Aside Determination, for the purpose of general park management, coincide with the area(s) covered by any other current Set Aside Determination for temporary closure of a park for the following specific purposes:

- planned burning (conservation, hazard reduction and cultural) in the approved Fire Operations Plans and incorporated into the Joint Fuel Management Program for a particular span of years
- animal and plant control programs and/ or conservation activities
- infrastructure installation and maintenance
- fire and flood recovery
- seasonal road and track closure

then this Set Aside Determination, for the purpose of general park management, does not replace those current Set Aside Determinations for the temporary closure of a park.

Signed at Melbourne

by



Name: Kerri Villiers

Title: A/Executive Director Operations

Date: 13/03/2025

OFFICIAL

OFFICIAL

Areas set aside in Enfield State Park

Regulation(s)		Details of set aside				
		Purpose of set aside determination	Area set aside	Specified conditions		Further information
				Times or period	Other conditions	
20(1)(a)	Areas where access is prohibited or restricted	To set aside an area of a park as an area to which access for a person or class of persons is prohibited without a permit.	Enfield Reference Area as shown on Map 1 (Attachment 1).	At all times.	Access to Reference Areas is not allowed.	This set aside is for the purposes of the preservation, protection or management of the park.
20(1)(a)	Areas where access is prohibited or restricted	To set aside an area of a park as an area to which access for a person or class of persons is prohibited without a permit.	The following roads and tracks designated for Management Vehicles Only: <ul style="list-style-type: none"> - Spring Creek Track - Un-named Track 11 - Un-named Track 16 - Un-named Track 17 - Wattle Track as shown on Maps 1 and 2 (Attachments 1 and 2).	At all times.	Persons driving or riding motorised vehicles including AWD vehicles, 2WD vehicles, 4WD vehicles, motorbikes, trailbikes and motorised bicycle are not allowed on roads and tracks designated for Management Vehicles Only.	The term 'motorised bicycle' is defined and administered by Vic Roads https://www.vicroads.vic.gov.au/ This set aside is for the purposes of the preservation, protection or management of the park.
20(1)(a)	Areas where access is prohibited or restricted	To set aside an area of a park as an area to which access for a person or class of persons is prohibited without a permit.	The following roads and tracks designated for Management Vehicles Only: <ul style="list-style-type: none"> - Un-named Track 11 - Un-named Track 16 - Un-named Track 17 - Wattle Track as shown on Maps 1 and 2 (Attachments 1 and 2).	At all times.	Persons using non-motorised vehicles including bicycles, monocytes, skateboards, roller skates, in-line roller blades or coasters, roller skis and scooters are not allowed on roads and tracks designated for Management Vehicles Only.	The term 'non-motorised vehicle' is defined and administered by Vic Roads https://www.vicroads.vic.gov.au/ This set aside is for the purposes of the preservation, protection or management of the park.
20(1)(a)	Areas where access is prohibited or restricted	To set aside an area of a park as an area to which access for a person or class of persons is prohibited without a permit.	Walking tracks as shown on Map 2 (Attachment 2).	At all times.	Persons driving or riding non-motorised vehicles including bicycles, monocytes, skateboards, roller skates, in-line roller blades or coasters, roller skis and scooters are not allowed on walking tracks.	The term 'non-motorised vehicle' is defined and administered by Vic Roads https://www.vicroads.vic.gov.au/ This set aside is for the purposes of the preservation, protection or management of the park.

OFFICIAL

Regulation(s)		Details of set aside				
		Purpose of set aside determination	Area set aside	Specified conditions		Further information
				Times or period	Other conditions	
39	Areas for animals	To set aside an area of a park as an area into which animals may be brought.	Throughout the Conservation and Recreation Zone as shown on Map 1 (Attachment 1).	At all times.	<p>Dogs are allowed in the Conservation and Recreation Zone.</p> <p>Dogs must be on a leash, chain or cord which is suitable to restrain the dog not exceeding 8 metres in length. Dogs must be under the immediate control of that person at all times. Dogs must be restrained from causing a disturbance to persons, or damage to or interference with property, animals or natural features of a park. A person who brings a dog into a park must collect and remove from the park any faeces deposited by the dog.</p>	
39	Areas for animals	To set aside an area of a park as an area into which animals may be brought.	All roads, tracks and parking areas open to vehicles and Spring Creek Track as shown on Maps 1 and 2 (Attachments 1 and 2).	Between sunrise and sunset.	<p><u>Access:</u></p> <ul style="list-style-type: none"> • Horses must remain on roads, tracks and in car parking areas. • Horses must be on lead when not in a yarded area. <p><u>Group Size:</u></p> <ul style="list-style-type: none"> • Maximum group size of 10. <p><u>Management of horses:</u></p> <ul style="list-style-type: none"> • Horses cannot directly be watered 	

OFFICIAL

Regulation(s)		Details of set aside				
		Purpose of set aside determination	Area set aside	Specified conditions		Further information
				Times or period	Other conditions	
					waterbodies in the park. <ul style="list-style-type: none"> • Buckets should be used for drinking if possible. • Horses must not be washed within 20m of rivers, streams, aqueducts or other waterbodies. Buckets must be used for washing. • Nosebags must be used for feeding. Feed type should be selected to minimise the risk of the spread of weeds, such as pellets, certified clean chaff/hay and rolled or cracked, clean grain. • All waste associated with horses including manure, hay and other feed must be removed from the park and not left in loading and unloading areas in carparks. 	
42(1)	Areas for collecting firewood	To set aside an area of a park where fallen or felled trees may be cut and taken away	Throughout the Conservation and Recreation Zone as shown on Map 1 (Attachment 1).	At all times.	Fallen or felled trees may be cut and taken away in the Conservation and recreation Zone for use as	

OFFICIAL

Regulation(s)		Details of set aside				
		Purpose of set aside determination	Area set aside	Specified conditions		Further information
				Times or period	Other conditions	
		for use as firewood within the park.			firewood in fireplaces within the park. The total collected firewood possessed must not exceed tonnage of 1m ³ .	
43	Areas for introducing firewood into parks	To set aside an area of a park where firewood may be brought into the park for use as firewood within the area.	All of the park except for the Enfield Reference Area as shown on Map 1 (Attachment 1).	At all times.	Firewood can be brought into the park for use in fireplaces within the park. Firewood that is brought into the park must be free of chemical additives, soil, weeds, seeds and pathogens.	<i>Firewood</i> means timber or wood products that are free of chemical additives and otherwise suitable for burning as firewood.
54(1)(b)	Areas where sport or recreational activities prohibited or restricted	To set aside an area of a park as an area in which sport or recreational activity is restricted.	All of the park except for the Land Use Designation – Fossicking zone and a 20m strip either side of Mount Misery Creek as shown on Map 2 (Attachment 2).	At all times.	Prospecting and fossicking is not allowed in the park except for in the Land Use Designation – Fossicking zone and a 20m strip either side of Mount Misery Creek. All fossickers and prospectors must hold a valid Victorian miner's right and restore the ground by back-filling any holes you dig and replacing leaf litter.	
72	Areas for camping	To set aside an area of a park other than an occupation site as an area for camping.	Throughout the Conservation and Recreation Zone as shown on Map 1 (Attachment 1).	At all times.	Walk-in dispersed camping is allowed in accordance with on-ground signage.	Native vegetation must not be cleared or damaged during dispersed camping.

OFFICIAL

Regulation(s)		Details of set aside				
		Purpose of set aside determination	Area set aside	Specified conditions		Further information
				Times or period	Other conditions	
72	Areas for camping	To set aside an area of a park other than an occupation site as an area for camping.	Surface Point Picnic Ground, Enfield Picnic Ground and Long Gully Picnic Ground as shown on Map 2 (Attachment 2).	At all times.	Vehicle-based dispersed camping is allowed in the picnic grounds set aside.	Native vegetation must not be cleared or damaged during dispersed camping.
76(2)	Lighting or maintaining fires restricted	To set aside an area of a park as an area in which a person may light or maintain a fire in a place other than a public fireplace.	All of the park except for the Enfield Reference Area as shown on Map 1 (Attachment 1).	At all times.	Fires using gaseous and liquid fuels in portable commercially manufactured barbeques and cookers are allowed outside of fireplaces in the area set aside.	<p>All fires are subject to <i>Forests Act 1958</i> and the <i>Forest (Fire Protection) Regulations 2014</i>.</p> <p>A 1.5m perimeter from the fire to flammable material must be maintained at all times.</p> <p>Before leaving the place of the fire, the person responsible for the fire must completely extinguish the fire, or ensure that a person who has the capacity and means to extinguish the fire is in charge of the fire.</p> <p>Native vegetation must not be cleared or damaged during the lighting, kindling or maintaining of a campfire.</p>

Division 2 – Application of Regulations

7. Application of Regulations to permit holders etc.

A person acting under and in accordance with the terms and conditions of any lease, licence, permit, authorisation, consent or other authority granted under the Act, or an agreement entered into under the Act, is not subject to these Regulations to the extent that the activities authorised by the lease, licence, permit, authorisation, consent, other authority or agreement are inconsistent with these Regulations.

8. Persons to whom offences under these Regulations do not apply unless otherwise specified

These Regulations, other than regulations 23, 40 and 86 (1), do not apply to a person who:

OFFICIAL

OFFICIAL

- (a) is acting as a servant or agent of the Crown; or
- (b) is acting under and in accordance with a contract with:
 - (i) the Crown; or
 - (ii) a person acting as a servant or agent of the Crown; or
- (c) is acting under the direction of a person acting as a servant or agent of the Crown; or
- (d) is acting with the permission of a person acting as a servant or agent of the Crown; or
- (e) is an authorised officer acting in the course of the authorised officer's duties.

9. Application of these Regulations to traditional owner group members where land is subject to agreement under Part 6 of the Traditional Owner Settlement Act 2010

- 1) If a traditional owner group entity has entered into a traditional owner group agreement, any provision of these Regulations (other than a provision specified in the Table in sub regulation.
- 2) that provides for an offence to carry out an agreed activity under that agreement does not apply to a member of the traditional owner group:
 - (a) who is bound by the agreement; and
 - (b) who carries out the agreed activity to which the offence relates in accordance with the agreement and on land to which that agreement applies.

For the purpose of sub regulation (1), the following Table sets out the specified provisions and the extent to which that provision applies to a member of the traditional owner group.

Table

<i>Column 1 - Specified regulation</i>	<i>Column 2 - Extent to which specified regulation applies</i>
Regulation 14(2)	The whole
Regulation 17	The whole
Regulation 21(1), (2) and (3)	The Whole
Regulation 22	The Whole
Regulation 24(1) and (2)	The Whole
Regulation 32	The Whole
Regulation 76(1)	The whole, except if the member lights or maintains a fire in a park for the purposes of undertaking cultural activities
Regulation 79(1)	The Whole
Regulation 82(1), (2), (3), (4) and (5)	The Whole
Regulation 83(1) and (2)	The Whole
Regulation 84	The Whole

OFFICIAL

10. Application of these Regulations to Aboriginal group members where Settlement Act 2010

land is not subject to agreement under Part 6 of the Traditional Owner

An Aboriginal group member, when undertaking an Aboriginal tradition on land in a park that is not land over which there is an agreement under Part 6 of the **Traditional Owner Settlement Act 2010**, is exempt from these Regulations, other than the provisions set out in Column 1 to the extent set out in Column 2 of the following Table:

Table

<i>Column 1 - Specified regulation</i>	<i>Column 2 - Extent to which specified regulation applies</i>
Regulation 14(2)	The whole
Regulation 17	The whole
Regulation 21(1), (2) and (3)	The Whole
Regulation 22	The Whole
Regulation 24(1) and (2)	The Whole
Regulation 32	The Whole
Regulation 76(1)	The whole, except if the member lights or maintains a fire in a park for the purposes of undertaking cultural activities
Regulation 79(1)	The Whole
Regulation 82(1), (2), (3), (4) and (5)	The Whole
Regulation 83(1) and (2)	The Whole
Regulation 84	The Whole

Attachment 1

Map 1 Enfield State Park – management zones (taken from *Enfield State Park Management Plan 1998*)

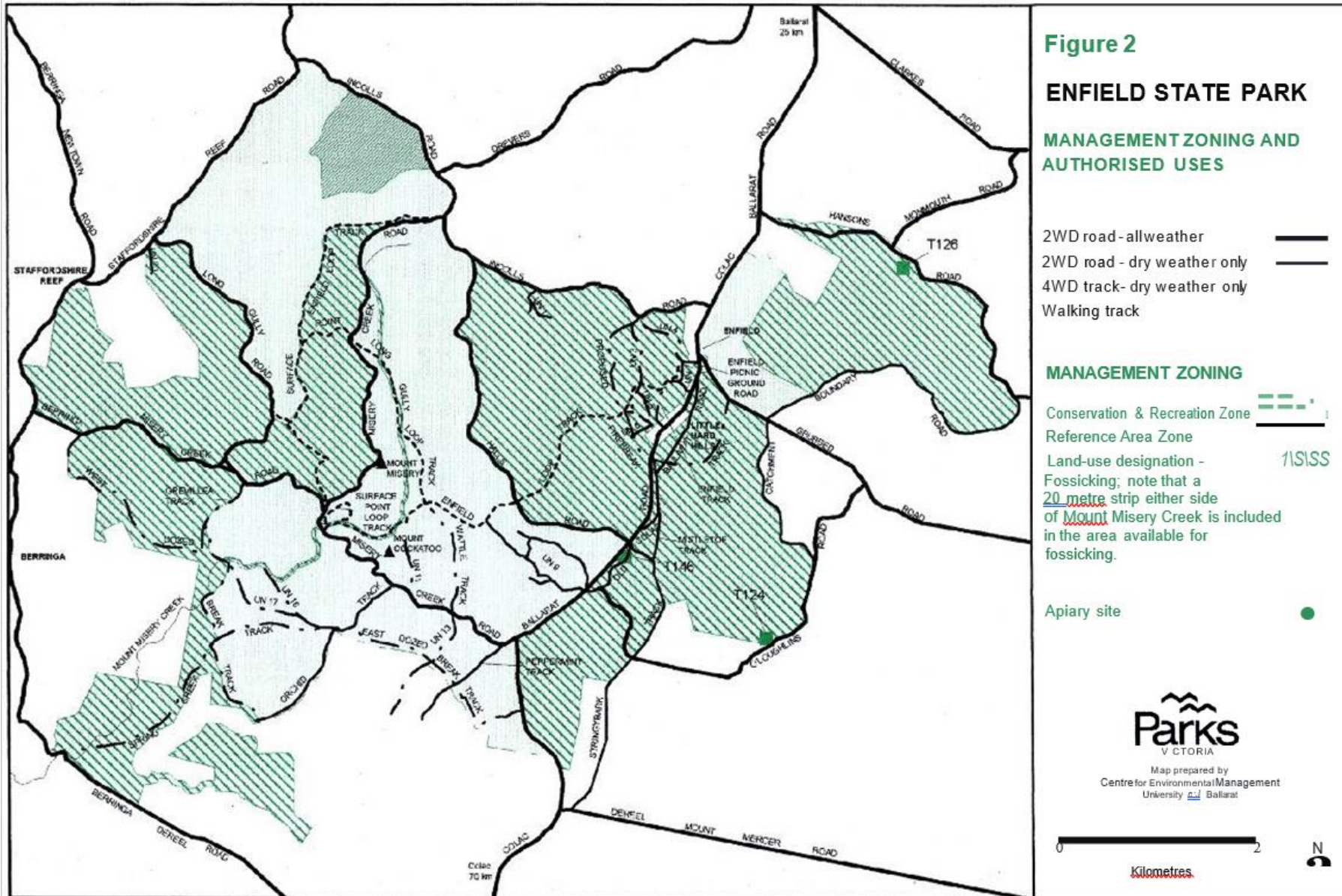

Attachment 2

Map 2 Enfield State Park – recreation and access (taken from *Enfield State Park Management Plan 1998*)

