

OFFICIAL

National Parks Act 1975

National Parks Regulations 2024

Set Aside Determination for Grampians National Park

The *National Parks Regulations 2024* have been made under Sections 32AA, 37 and 48 of the *National Parks Act 1975* (Vic.).

Regulation 11 provides that Parks Victoria may make a determination in writing that sets aside a regulation.

As the delegate of the land manager for the **Grampians (Gariwerd) National Park** I make the following set aside determination.

Signed at Melbourne

by



.....
Name Kylie Trott

Title Executive Director Operations

Date 28/5/2025

OFFICIAL

OFFICIAL

Areas set aside in Grampians National Park

Regulation(s)		Details of set aside			
		Purpose of set aside determination	Area set aside	Specified conditions	
				Times or period	Other conditions
20	Areas where access is prohibited or restricted	To set aside an area of a park where access is prohibited.	The following reference areas: - The Sisters Reference Area, - Moora Valley Reference Area, and - Grasstree Creek Reference Area as indicated on Attachment 1 and Attachment 2.	At all times.	Nil
20	Areas where access is prohibited or restricted	To set aside an area of a park where access is prohibited.	Cliff edge side of safety barriers at Reed Lookout, Boroka Lookout and The Balconies of the Central Gariwerd Visitor Experience Area as shown on Attachment 5.	At all times.	Park visitors are prohibited from accessing the cliff edge side of safety barriers and must remain on roads and walking tracks as indicated by on-ground signage.
20	Areas where access is prohibited or restricted	To set aside an area of a park where access is prohibited.	Eastern Rock Shelf area of the Migunang wirab – MacKenzie Falls, shown on Attachment 10.	At all times.	Park visitors are prohibited from accessing the Eastern Rock Shelf must remain on walking tracks as indicated by on-ground signage.
20	Areas where access is prohibited or restricted	To set aside an area of a park where access is prohibited.	All of the park.	At all times.	Trail bike riding is restricted to roads and tracks open to public vehicles. Vehicles are not permitted on MVO tracks or seasonally closed tracks.
20	Areas where access is prohibited or restricted	To set aside an area of a park where access is prohibited.	All of the park.	At all times.	Four-wheel driving is restricted to roads and tracks open to public vehicles. Vehicles are not permitted on MVO tracks or seasonally closed tracks.
39	Areas for animals	To set aside an area where horses may be brought.	The following roads and tracks: 1. Harrops Track between Glenelg River Road and Goat Track, 2. Red Rock Road between Harrops Track and Lodge Road, 3. Brimpaen Road between Lodge Road and Glenisla Crossing Road, 4. Glenisla Crossing Road from Brimpaen Rd to the boundary of Grampians National Park, 5. Lodge Road between Red Rock Track and Syphon Road, 6. Syphon Road between Lodge Road and Sawmill Track, 7. Sawmill Track between Syphon Road and Red Hill Road, 8. Red Hill Road between Sawmill Track,	Between sunrise and sunset.	<u>Access:</u> <ul style="list-style-type: none"> • Horses must remain on lead at all times. • Horses are permitted to travel through and remain at Red Rock Picnic Area, Ingleton Springs Picnic Area, Strachans Campground and Buandik Campground and Picnic Area. <u>Management of horses:</u>

OFFICIAL

Regulation(s)		Details of set aside			
		Purpose of set aside determination	Area set aside	Specified conditions	
				Times or period	Other conditions
			9. Sawmill Track between Red Hill Road and Glenelg River Road, 10. Glenelg River Road between Jensens Road and Harrops Track 11. Mitchell Road, Emmet Road, Mafeking Road between Jimmy Creek Road and Mitchell Road and Yarram Park Road as shown on Attachments 3-8.		<ul style="list-style-type: none"> • Horses must be watered downstream of picnic areas and campgrounds. • Buckets should be used for drinking where possible. • Horses must not be washed in or near rivers, streams, aqueducts or other waterbodies. Buckets must be used for washing. • Nosebags must be used for feeding. Feed type should be selected to minimise the risk of the spread of weeds, such as pellets, certified clean chaff/hay and rolled or cracked, clean grain.
43	Areas for introducing firewood into parks	To set aside an area where firewood may be brought into the park for use as firewood within the area.	All of the park.	At all times.	Firewood is permitted to be brought into the area set aside for use as firewood within the park. <i>Firewood</i> means any timber of wood products that are free from chemical additives and otherwise suitable for burning as firewood.
54(1)(a)	Areas where access is prohibited or restricted	To set aside an area where a sport or recreational activity is prohibited.	All of the park except for areas that are outlined as Designated Climbing Areas in Attachment 11.	At all times.	Park visitors are prohibited from rock climbing or bouldering in all of the park except for areas that are outlined as Designated Climbing Areas.

OFFICIAL

Regulation(s)		Details of set aside			
		Purpose of set aside determination	Area set aside	Specified conditions	
				Times or period	Other conditions
54(1)(b)	Areas where sport or recreational activities restricted	To set aside an area where a sport or recreational activity is restricted.	All of the park.	At all times.	Cycling is restricted to roads and tracks open to public vehicles and the multi-use trail adjacent to Grampians Road between Halls Gap and Lake Bellfield. Cycling is not permitted on MVO tracks or on seasonally closed tracks.
54(1)(a)	Areas where sport or recreational activities prohibited	To set aside an area where a sport or recreational activity is prohibited.	All of the park.	At all times.	Park visitors are prohibited from fossicking and fossil collecting in all of the park.
54(1)(a)	Areas where sport or recreational activities prohibited	To set aside an area where a sport or recreational activity is prohibited.	All areas that are designated as a 'Special Protection as shown in Attachment 1.	At all times.	Park Visitors are prohibited from undertaking geocaching in Special Protection Areas
54(1)(a)	Areas where sport or recreational activities prohibited	To set aside an area where a sport or recreational activity is prohibited.	All areas that are designated as a 'Special Protection Area' as shown in Attachment 1.	At all times.	Park Visitors are prohibited from orienteering and rogaining in Special Protection Areas
54(1)(a)	Areas where sport or recreational activities prohibited	To set aside an area where a sport or recreational activity is prohibited.	All of the park.	At all times.	Park Visitors are prohibited from prospecting in the park.
54(1)(a)	Areas where sport or recreational activities prohibited	To set aside an area where a sport or recreational activity is prohibited.	Migunang wirab – MacKenzie Falls in the Central Gariwerd Visitor Experience Area shown on Attachment 5.	At all times.	Swimming, wading, paddling and water-based activities are prohibited in the area set aside.
72	Areas for camping	To set aside an area other than an occupation site as an area for camping.	In the following camping areas: <ul style="list-style-type: none"> • Beehive Track Camping Area, • Billywing Track Camping Area, • Coppermine Group Camping Area, • First Wannon Hiker Camp, • Glenelg River Road Camping Area, • Harrops Track Camping Area, • Kalymna Falls Camping Area, • Longpoint East Hike-in Camping Area, • Longpoint West Hike-in Camping Area, • Moora Moora Camping Area 1 • Moora Moora Camping Area 2, 	At all times.	Dispersed camping is permitted in the area set aside as indicated by on-ground signage

OFFICIAL

Regulation(s)		Details of set aside			
		Purpose of set aside determination	Area set aside	Specified conditions	
				Times or period	Other conditions
			<ul style="list-style-type: none"> • Moora Moora Camping Area 3, • Moora Moora Camping Area 4, • Mount Cassel Track Camping Area, • Mount Thackery Camping Area, • Oslers Track Camping Area, • Phillips Island Track Camping Area 1, • Potters Education Block Camping Area 1, • Potters Education Block Camping Area2, • Red Gum Camping Area, • Rosea Track Camping Area, • Serra Road Camping Area, • Smiths Road Camping Area, • Stony Creek Rd Camping Area 1 • Stony Creek Rd Camping Area 2, • Stony Creek Rd Camping Area 3, • The Fortress Camping Area, • Victoria Range Hike-in Camping Area, • Wallaby Rocks Track Camping Area 1, • Wallaby Rocks Track Camping Area 2, • Wallaby Rocks Track Camping Area 3, • Wallaby Rocks Track Camping Area 4, and • Wallaby Rocks Track Camping Area 5, <p>as detailed in Attachment 9 and shown Attachments 3-8</p>		
76(2)	Lighting or maintaining fires restricted	To set aside an area in which a person may light or maintain a fire in a place other than a public fireplace	In the following camping areas and campgrounds: <ul style="list-style-type: none"> • Bari Yalug GPT Hike in Hut and Campground, • Barrigar GPT Hike in Hut and Campground, • Beehive Track Camping Area, • Billywing Track Camping Area, • Boreang Campground, • Borough Huts Campground, • Buandik Campground, • Bugiga GPT hike in Campground, • Coppermine Campground, 	At all times.	Fires using solid fuels in portable barbeques, fuel stoves, heaters, fire pots and solid fuel appliances are permitted subject to <i>Forests (Fire Protection) Regulations 2014</i> .

OFFICIAL

Regulation(s)		Details of set aside			
		Purpose of set aside determination	Area set aside	Specified conditions	
				Times or period	Other conditions
			<ul style="list-style-type: none"> • Coppermine Group Camping Area, • Djardi-djarawara GPT Hike in Hut and Campground, • Durd Durd GPT Hike in Hut and Campground, • Duwul GPT Hike in Hut and Campground, • First Wannan Hiker Camp-Major Mitchell Plateau, • Gar GPT Hike in Hut and Campground, • Glenelg River Road Camping Area, • Harrops Track Camping Area, • Jimmy Creek Campground, • Kalymna Falls Camping Area, • Longpoint East Hike-in Camping Area, • Longpoint West Hike-in Camping Area, • Moora Moora Camping Area 1 • Moora Moora Camping Area 2, • Moora Moora Camping Area 3, • Moora Moora Camping Area 4, • Mount Cassel Track Camping Area, • Mount Thackery Camping Area, • Mud Dadjug GPT Hike in Hut and Campground Old Lodge, • Oslers Track Camping Area, • Phillips Island Track Camping Area 1, • Potters Education Block Camping Area 1, • Potters Education Block Camping Area2, • Red Gum Camping Area, • Rosea Track Camping Area, • Serra Road Camping Area, • Smiths Mill Campground, • Smiths Road Camping Area, • Stapylton Campground, • Stoney Creek Campground (group camp), • Stony Creek Rd Camping Area 1 • Stony Creek Rd Camping Area 2, • Stony Creek Rd Camping Area 3, • Strachans Campground, 		

OFFICIAL

OFFICIAL

Regulation(s)		Details of set aside			
		Purpose of set aside determination	Area set aside	Specified conditions	
				Times or period	Other conditions
			<ul style="list-style-type: none"> • The Fortress Camping Area, • Troopers Creek Campground, • Victoria Range Camping Area, • Wallaby Rocks Track Camping Area 1, • Wallaby Rocks Track Camping Area 2, • Wallaby Rocks Track Camping Area 3, • Wallaby Rocks Track Camping Area 4 • Wallaby Rocks Track Camping Area 5, • Wannon GPT Hike in Hut and Campground, • Wannon Crossing Camping Area, • Werdug GPT Hike in Hut and Campground, • Yarram GPT Hike in Hut and Campground. <p>as detailed in Attachment 9 and shown on Attachments 3-8</p>		
76(2)	Lighting or maintaining fires restricted	To set aside an area in which a person may light or maintain a fire in a place other than a public fireplace	<p>In the following picnic areas:</p> <ul style="list-style-type: none"> • Borough Huts Picnic Area, • Brambuk – The National Park and Cultural Centre Park Picnic Area, • Buandik Picnic Area, • Burrong Falls Picnic Area, • Golton Gorge Picnic Area, • ‘Grampians Road’ Picnic Area, • ‘Grampians Road’ Picnic Area, • Ingleton Springs Picnic Area, • Jimmy Creek Picnic Area, • Kalymna Falls Picnic Area, • Mafeking Picnic Area, • McKenzie Falls Picnic Area, • Mount Zero Picnic Area, • Red Rock Picnic Area, • Strachans Picnic Area, • Wannon Crossing Picnic Area, and • Zumsteins Picnic Area <p>as detailed in Attachment 11 and shown on Attachments 3-8</p>	At all times.	Fires using solid fuels in portable barbeques, fuel stoves, heaters, fire pots and solid fuel appliances are permitted subject to <i>Forests (Fire Protection) Regulations 2014</i> .

OFFICIAL

Regulation(s)		Details of set aside			
		Purpose of set aside determination	Area set aside	Specified conditions	
				Times or period	Other conditions
76(2)	Lighting or maintaining fires restricted	To set aside an area in which a person may light or maintain a fire in a place other than a public fireplace	<p>In the following camping areas and campgrounds:</p> <ul style="list-style-type: none"> • Bari Yalug GPT Hike in Hut and Campground, • Barrigar GPT Hike in Hut and Campground, • Beehive Track Camping Area, • Billywing Track Camping Area, • Boreang Campground, • Borough Huts Campground, • Brambuk – The National Park and Cultural Centre Park Camping Area, • Buandik Campground, • Bugiga GPT hike in Campground, • Coppermine Campground, • Coppermine Group Camping Area, • Djardi-djarawara GPT Hike in Hut and Campground, • Durd Durd GPT Hike in Hut and Campground, • Duwul GPT Hike in Hut and Campground, • First Wannon Hiker Camp, • Gar GPT Hike in Hut and Campground, • Glenelg River Road Camping Area, • Harrops Track Camping Area, • Jimmy Creek Campground, • Kalymna Falls Camping Area, • Longpoint East Hike-in Camping Area, • Longpoint West Hike-in Camping Area, • Moora Moora Camping Area 1 • Moora Moora Camping Area 2, • Moora Moora Camping Area 3, • Moora Moora Camping Area 4, • Mount Cassel Track Camping Area, • Mount Thackery Camping Area, • Mud Dadjug GPT Hike in Hut and Campground Old Lodge, • Oslers Track Camping Area, • Phillips Island Track Camping Area 1, 	At all times.	Fires using liquid and gaseous fuels in portable barbeques, fuel stoves, burners and heaters are permitted subject to <i>Forests (Fire Protection) Regulations 2014</i> .

OFFICIAL

Regulation(s)		Details of set aside			
		Purpose of set aside determination	Area set aside	Specified conditions	
				Times or period	Other conditions
			<ul style="list-style-type: none"> • Potters Education Block Camping Area 1, • Potters Education Block Camping Area2, • Red Gum Camping Area, • Rosea Track Camping Area, • Serra Road Camping Area, • Smiths Mill Campground, • Smiths Road Camping Area, • Stapylton Campground, • Stoney Creek Campground (group camp), • Stony Creek Rd Camping Area 1 • Stony Creek Rd Camping Area 2, • Stony Creek Rd Camping Area 3, • Strachans Campground, • The Fortress Camping Area, • Troopers Creek Campground, • Victoria Range Camping Area, • Wallaby Rocks Track Camping Area 1, • Wallaby Rocks Track Camping Area 2, • Wallaby Rocks Track Camping Area 3, • Wallaby Rocks Track Camping Area 4 • Wallaby Rocks Track Camping Area 5, • Wannon GPT Hike in Hut and Campground, • Wannon Crossing Camping Area, • Werdug GPT Hike in Hut and Campground, • Yarram GPT Hike in Hut and Campground, and • Zumsteins Campground. <p>as detailed in Attachment 9 and shown on Attachments 3-8</p>		
76(2)	Lighting or maintaining fires restricted	To set aside an area in which a person may light or maintain a fire in a place other than a public fireplace	<p>In the following picnic areas:</p> <ul style="list-style-type: none"> • Borough Huts Picnic Area, • Brambuk – The National Park and Cultural Centre Park Picnic Area, • Buandik Picnic Area, • Burrong Falls Picnic Area, 	At all times.	Fires using liquid and gaseous fuels in portable barbeques, fuel stoves, burners and heaters are permitted subject to <i>Forests (Fire Protection) Regulations 2014</i> .

OFFICIAL

Regulation(s)		Details of set aside			
		Purpose of set aside determination	Area set aside	Specified conditions	
				Times or period	Other conditions
			<ul style="list-style-type: none"> • Golton Gorge Picnic Area, • 'Grampians Road' Picnic Area, • 'Grampians Road' Picnic Area, • Ingleton Springs Picnic Area, • Jimmy Creek Picnic Area, • Kalymna Falls Picnic Area, • Mafeking Picnic Area, • McKenzie Falls Picnic Area, • Mount Zero Picnic Area, • Red Rock Picnic Area, • Strachans Picnic Area, • Wannon Crossing Picnic Area, and • Zumsteins Picnic Area as shown on Attachments 3-8		

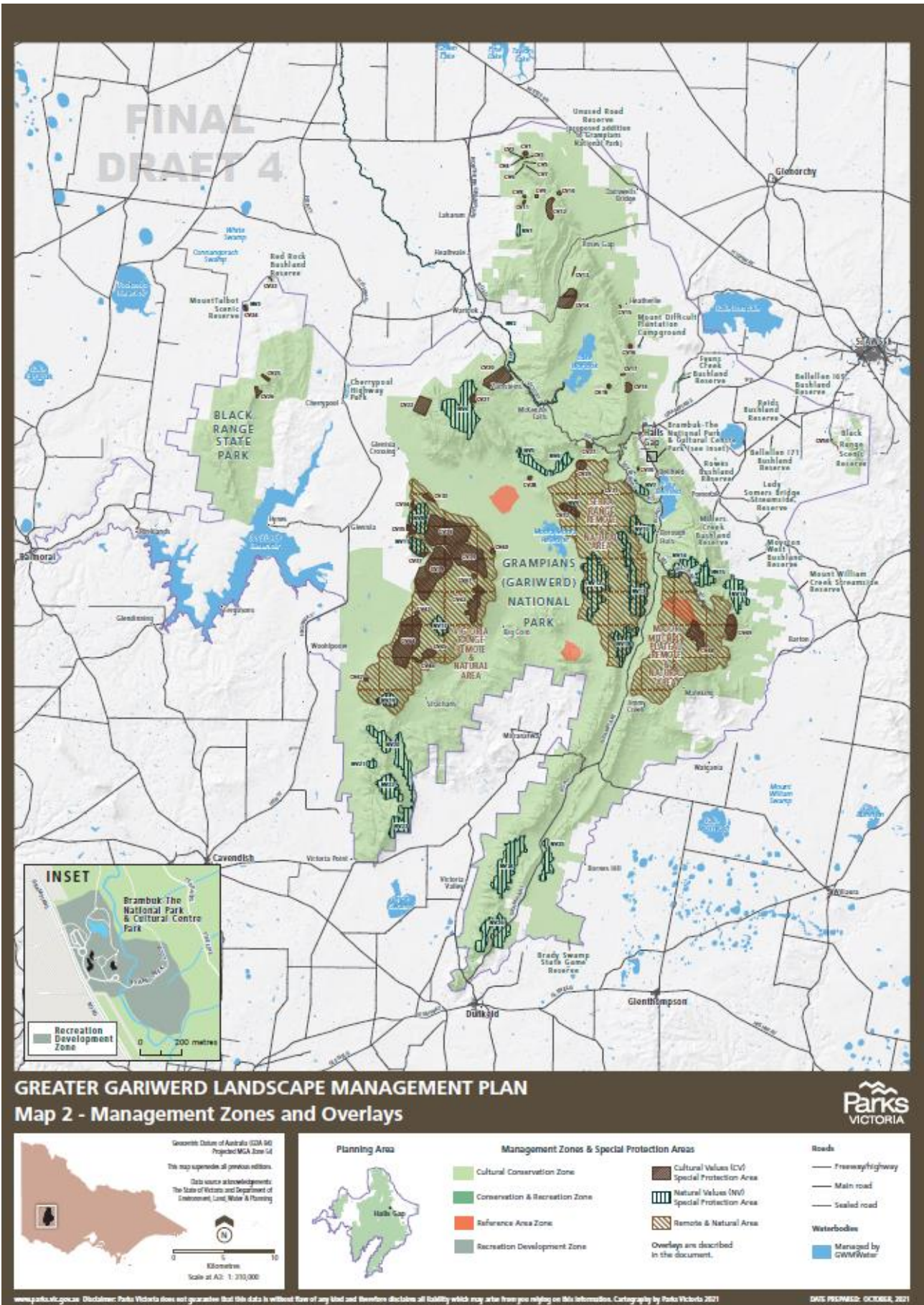

OFFICIAL

Attachment 2

Highlight map showing named Reference Areas in Grampians National Park

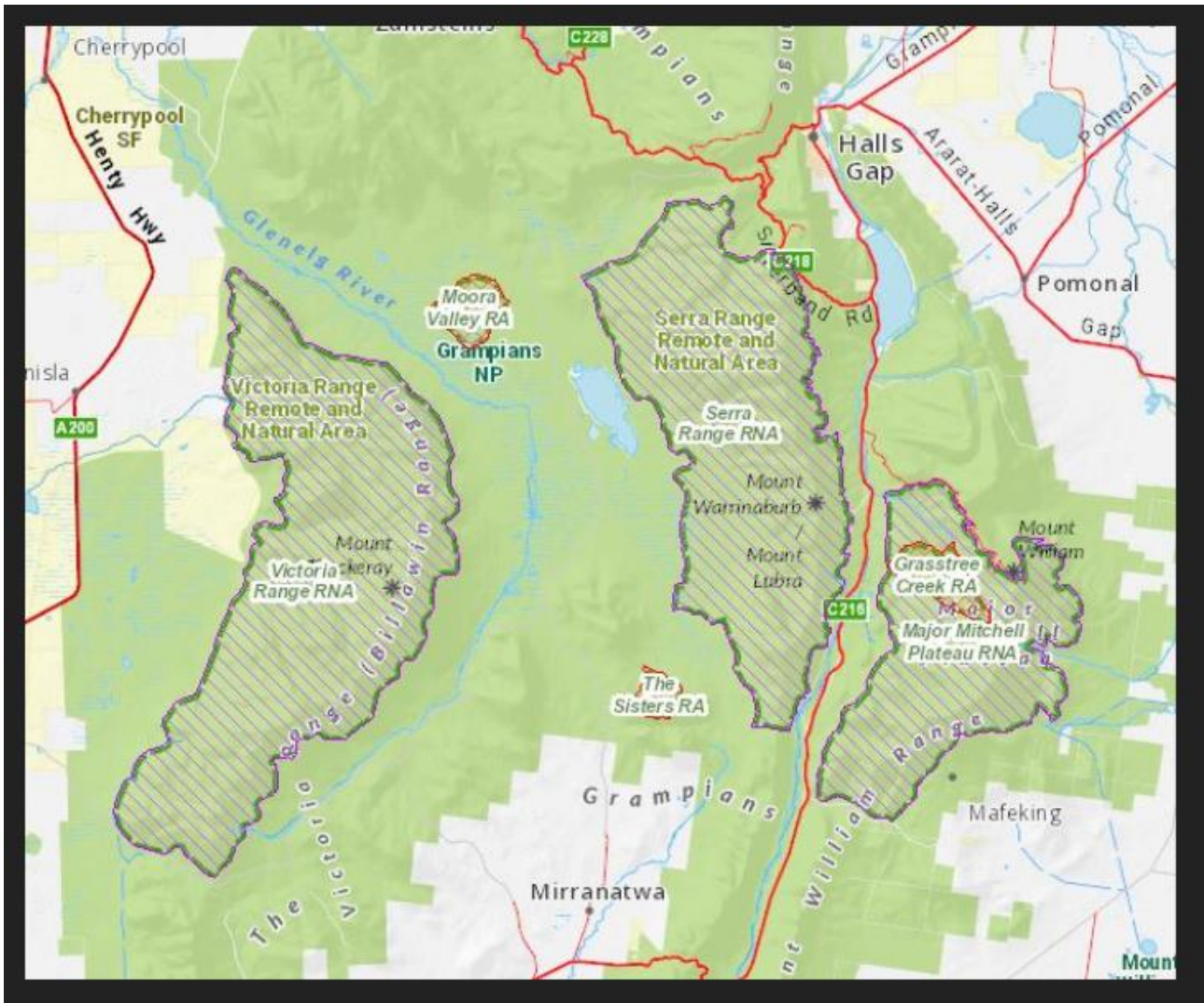

OFFICIAL

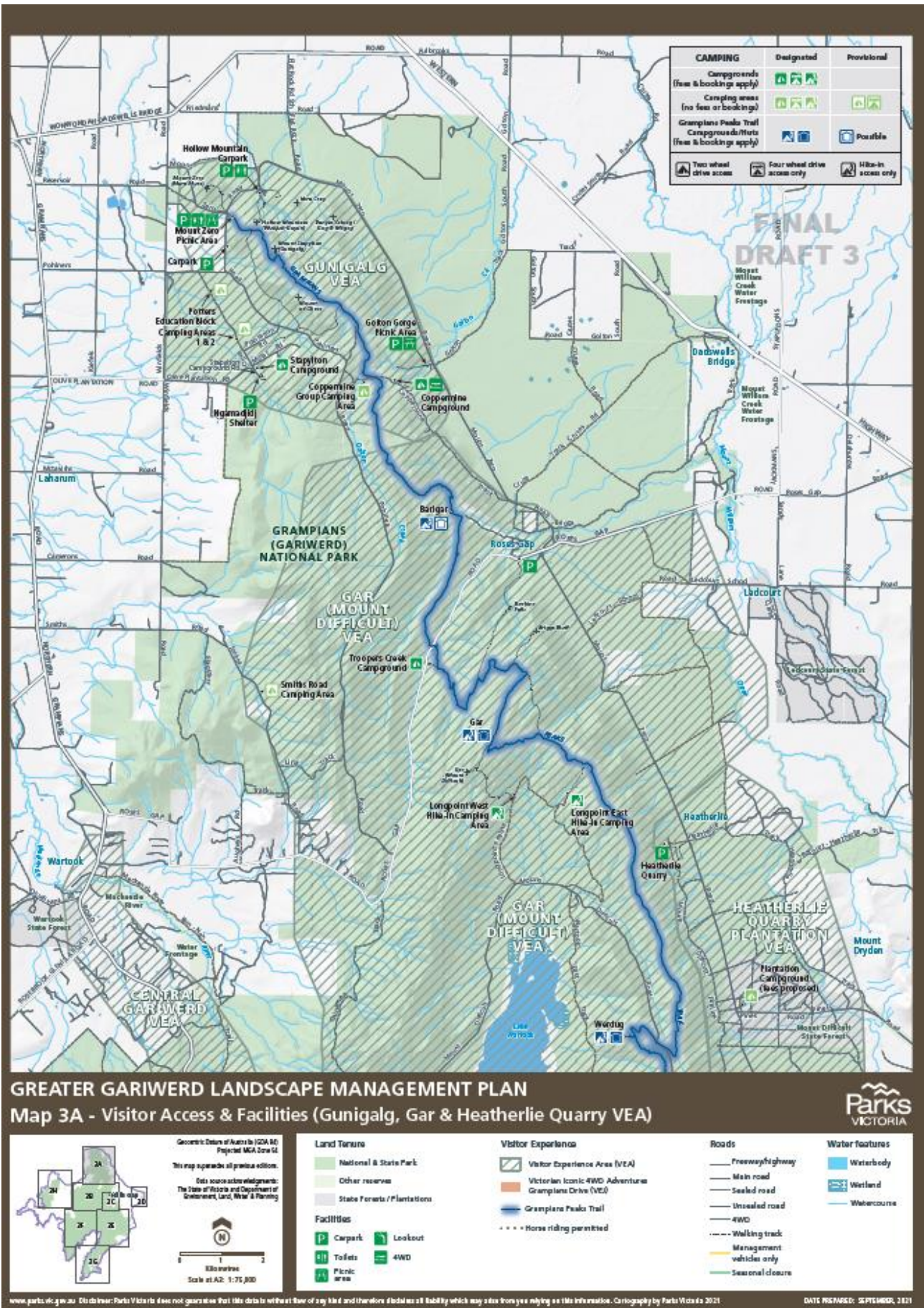

OFFICIAL

Attachment 4

Map 3B Visitor Access & Facilities (Central Gariwerd VEA)

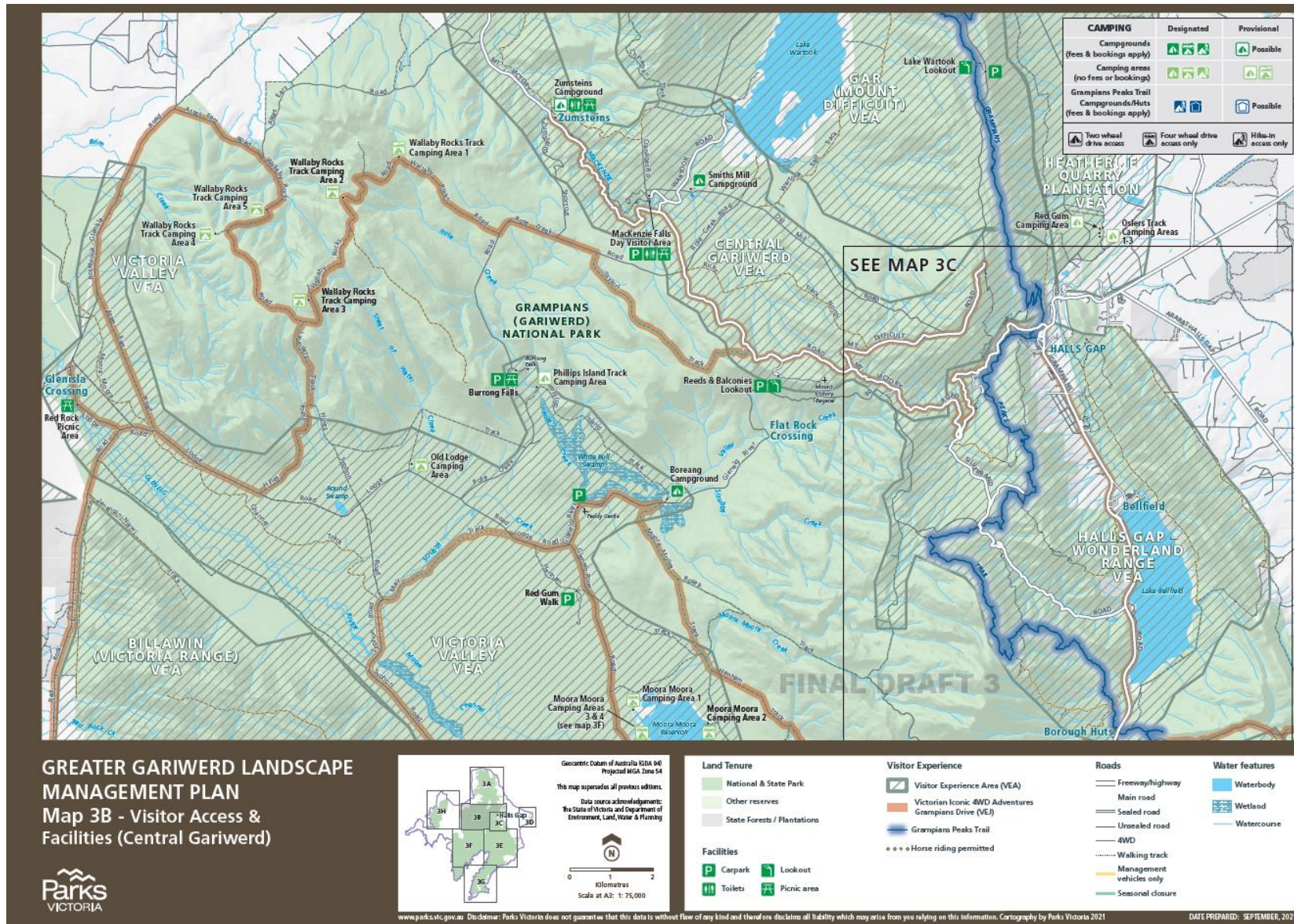

OFFICIAL

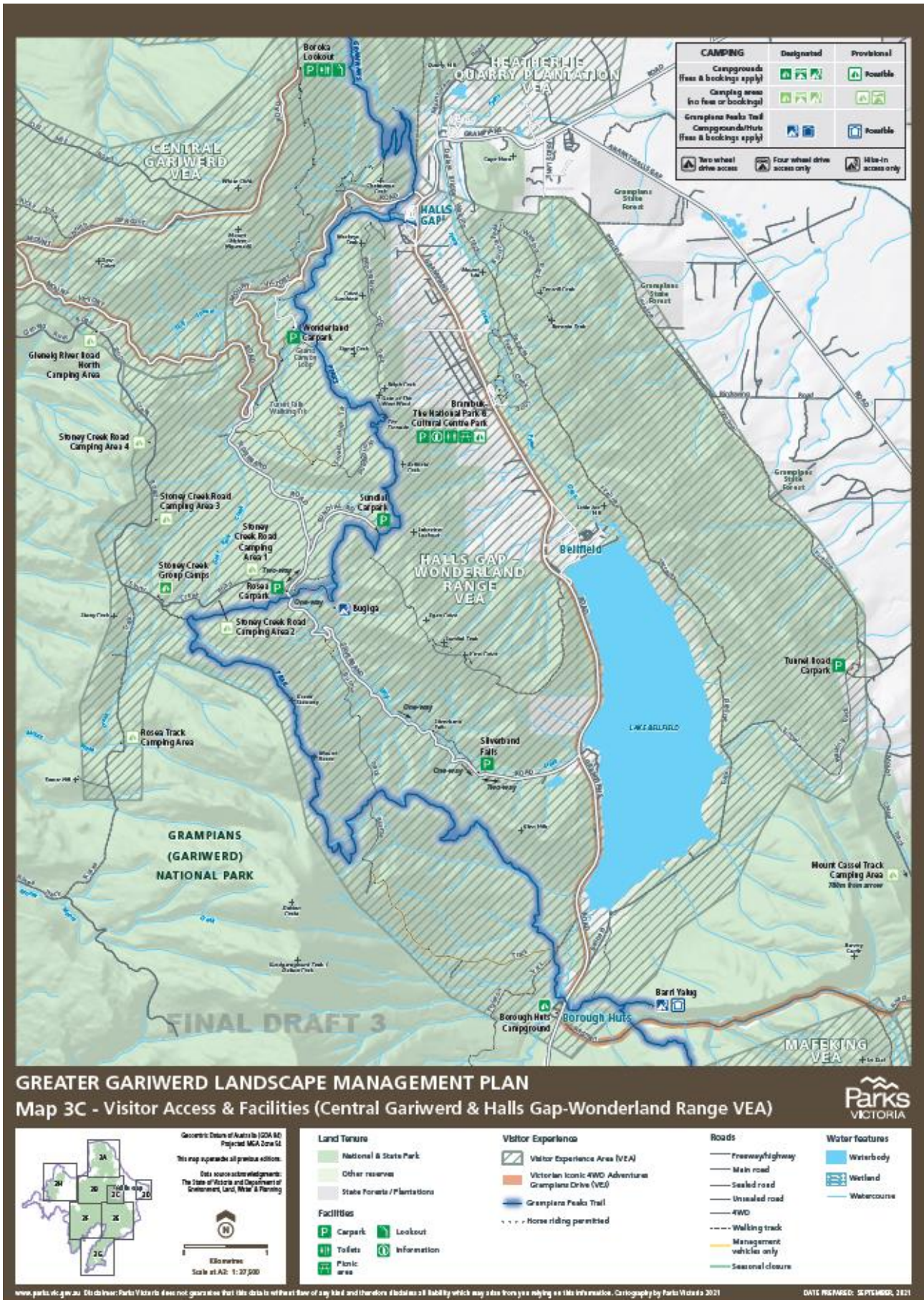



Map 3G Visitor Access & Facilities (Dunkeld – Mud-Dadjug (Mount Abrupt) VEA)

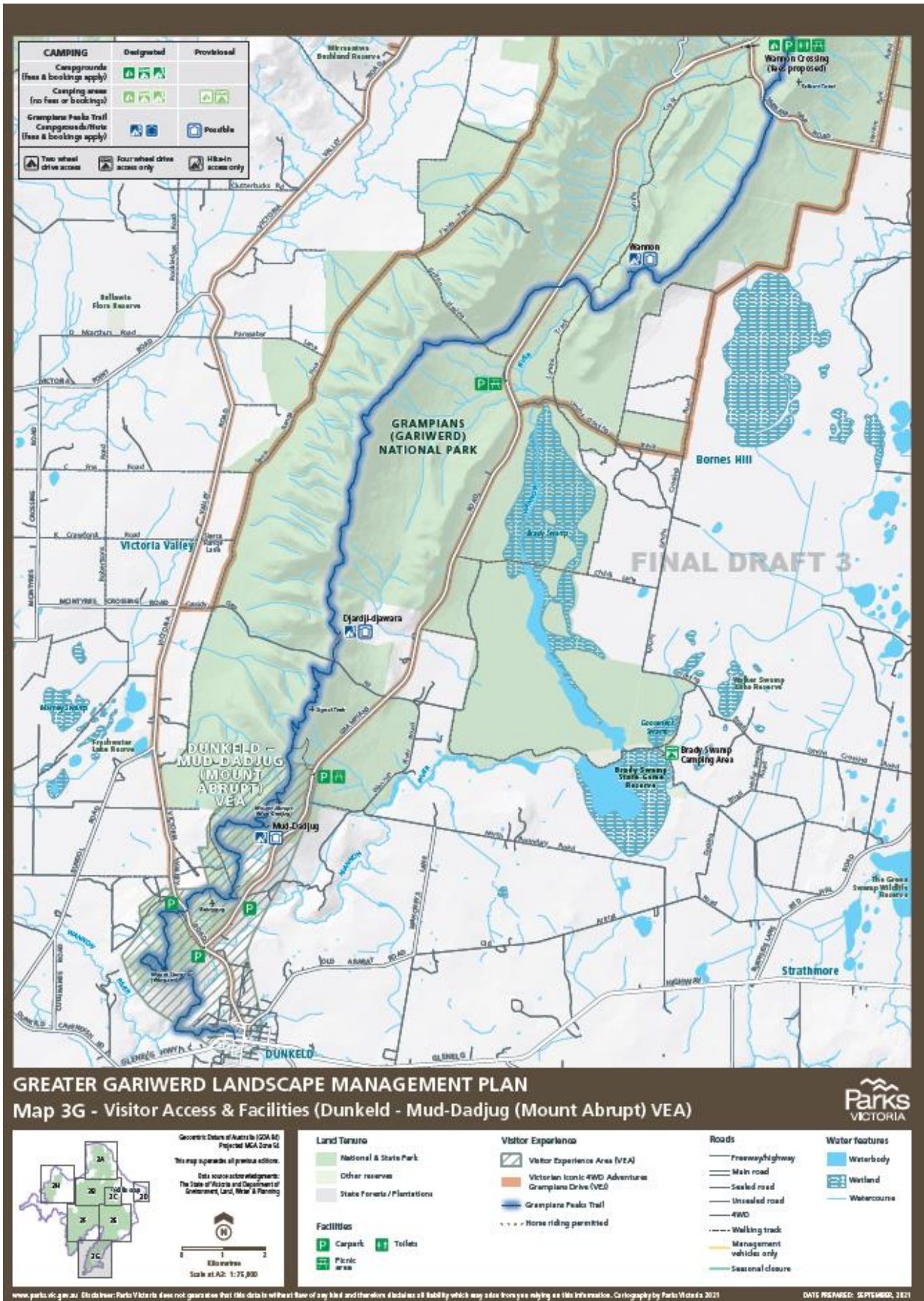

OFFICIAL

Attachment 9

Details of campgrounds and camping areas

Table 5.1 Details for campgrounds and camping areas.

Name	Description	Map
Bari Yalug	GPT hike-in campground	3C
Barrigar	GPT hike-in campground - huts available	3A
Beehive Track	Vehicle-based camping area (Provisional)	3E
Billwong track	Vehicle-based camping area (Provisional)	3F
Boreang	Vehicle-based campground	3B
Borough Huts	Vehicle-based campground	3C
Brady Swamp	Dispersed camping permitted	3G
Buandik	Vehicle-based campground	3F
Buriga	GPT hike-in campground	3C
Cherrypool	Vehicle-based camping area	3H
Coppermine	Vehicle-based campground	3A

Name	Description	Map
Coppermine Group	Vehicle-based camping area	3A
Diardi-djarawara	GPT hike-in campground	3G
Durd Durd	GPT hike-in campground	3E
Duwul	GPT hike-in campground	3E
First Wannon	Hike-in campground	3E
Gar	GPT hike-in campground - huts available	3A
Glenelg River Road	Vehicle-based camping area (Provisional)	3C
Glenelg River Road	Vehicle-based camping area (Provisional)	3F
Harroos Track	Vehicle-based camping area (Provisional)	3F
Kalymna Falls	Vehicle-based campground	3E
Longpoint East	Hike-in campground	3A
Longpoint West	Hike-in campground	3A
Mad Dadiug	GPT hike-in campground	3G
Moora Moora	Vehicle-based camping area (Provisional)	3B
Mount Casel Track	Vehicle-based camping area (Provisional)	3C
Mt Thackery	Vehicle-based camping area	3F
Old Lodge	Vehicle-based camping area (Provisional)	3B
Oslers Track	Vehicle-based camping area (Provisional)	3B
Phillips Island	Vehicle-based camping area (Provisional)	3B
Plantation	Vehicle-based campground	3A
Potters	Vehicle-based camping area (Provisional)	3A
Red Gum	Vehicle-based camping area (Provisional)	3B
Serra Road	Vehicle-based camping area (Provisional)	3E
Smiths Mill	Vehicle-based campground	3B
Smiths Road	Vehicle-based camping area (Provisional)	3A
Stapylton	Vehicle-based campground	3A
Stony Creek Rd	Vehicle-based camping area (Provisional)	3C
Strachans	Vehicle-based campground	3F
The Fortress	Hike-in camping area	3F
Troopers Creek	Vehicle-based campground	3A
Victoria Range	Vehicle-based camping area (Provisional)	3F
Wallaby Rocks	Vehicle-based camping area (Provisional)	3B
Wannon	GPT hike-in campground	3G
Wannon Crossing	Vehicle-based campground	3E
Werdug	GPT hike-in campground	3A

OFFICIAL

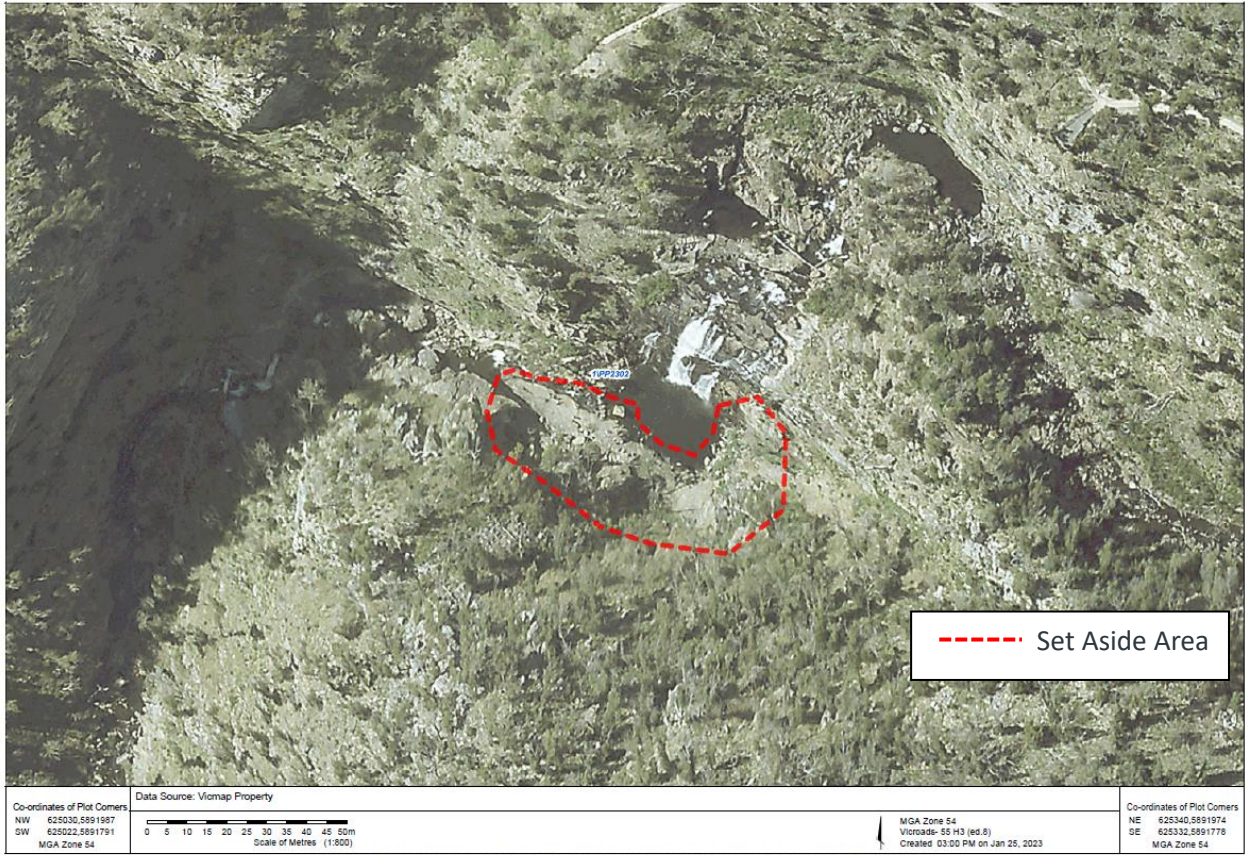

OFFICIAL

Attachment 11 – Grampians (Gariwerd) National Park Designated Climbing Areas and corresponding Maps - 2025

Approved Designated Climbing Areas following further assessment completed in 2024

Climbing Area	Category	Number	Map
Afterglow Wall	Designated Climbing Area	25	B
Andersens West	Designated Climbing Area - Bouldering	10	B
Back of Beyond	Designated Climbing Area	107	E
Bad Moon Rising Wall	Designated Climbing Area	38	B
Barbican Rocks	Designated Climbing Area	117	C, F
Barbican Wall	Designated Climbing Area	118	C, F
Bellerophon Wall	Designated Climbing Area	11	B
Bellfield Peak	Designated Climbing Area	79	D
Between the Sheeps	Designated Climbing Area - Bouldering	28	B
Blind Mans Bluff	Designated Climbing Area	119	C, F
Blockbuster Buttress	Designated Climbing Area	68	D
Bouldering Buttress	Designated Climbing Area	27	B
Breadboard	Designated Climbing Area - RNA	102	E
Bullaces Buttress	Designated Climbing Area	60	D
Bundaleer North	Designated Climbing Area - RNA	87	D
Cakewalk Wall	Designated Climbing Area - RNA	104	E
Calectasia Walls	Designated Climbing Area - RNA	88	D
Cave Cliff	Designated Climbing Area	110	A
Cave of Ghosts Cliffs	Designated Climbing Area	41	A
Caves Club	Designated Climbing Area - Bouldering	26	B
Central Buttress	Designated Climbing Area	18	B
Centurion Walls	Designated Climbing Area	112	A
Chataqua Peak	Designated Climbing Area	59	D
Clematis Falls	Designated Climbing Area	58	D
Cloggy	Designated Climbing Area - RNA	98	E
Cloud Cuckoo Land	Designated Climbing Area	14	B
Crank Start Amphitheatre	Designated Climbing Area	31	B
Crock Wall	Designated Climbing Area	67	D
Curiosity Crag	Designated Climbing Area - RNA	92	E
Dead Explorer Slab	Designated Climbing Area - RNA	105	E
Dolgoruki Wall and Three Tiers	Designated Climbing Area	3	B
Dreamtime Wall	Designated Climbing Area - RNA	121	F
Eastern Walls	Designated Climbing Area	2	B
Emu Crag	Designated Climbing Area	5	B
Epsilon Wall	Designated Climbing Area	15	B
Epsilon Wall Bouldering	Designated Climbing Area - Bouldering	16	B
Equinox Walls	Designated Climbing Area - RNA	84	D
Feral Black Cat Walls	Designated Climbing Area	48	A
Forrest Rock	Designated Climbing Area	56	D
Frenchmans Beret	Designated Climbing Area	74	D
Gallery Creek	Designated Climbing Area - RNA	120	F
Grand Canyon	Designated Climbing Area	75	D
Grey and Green Walls	Designated Climbing Area	20	B
Guardhouse	Designated Climbing Area	43	A
HB Wall	Designated Climbing Area - RNA	106	E
I Forget Wall	Designated Climbing Area	45	A
Interpretation Wall	Designated Climbing Area	1	B
Koalasquatsy Wall	Designated Climbing Area	36	B
Labour Ward	Designated Climbing Area	113	D
Lake View Wall	Designated Climbing Area	82	D
Lebanon & Hezbollah	Designated Climbing Area	52	C
Legoland	Designated Climbing Area	35	B
Legoland (Bouldering)	Designated Climbing Area - Bouldering	34	B

OFFICIAL

OFFICIAL

Lookout Point Wall	Designated Climbing Area	81	D
Lower Taipan	Designated Climbing Area	24	B
Lower Taipan (Bouldering)	Designated Climbing Area - Bouldering	23	B
Lunar Walls	Designated Climbing Area	54	C
Mackeys Peak	Designated Climbing Area	65	D
Mount Pox	Designated Climbing Area - RNA	93	D
Mount Rosea	Designated Climbing Area - RNA	91	E
Mountain Lion <i>*Access closed pending further assessments</i>	Designated Climbing Area – RNA - Bouldering	101	E
Neurology Wall	Designated Climbing Area	78	D
New Era Wall	Designated Climbing Area	109	A
Northern Wall	Designated Climbing Area	17	B
Out to Lunch Wall	Designated Climbing Area – RNA	96	E
Pacific Ocean Wall	Designated Climbing Area	50	A
Pastoral Buttress	Designated Climbing Area	116	D
Pensioners Wall Area	Designated Climbing Area	32	B
Pine Wall	Designated Climbing Area	53	C
Point Sunshine	Designated Climbing Area	70	D
Project (Lemonade) Wall	Designated Climbing Area - Bouldering	6	B
Ravine	Designated Climbing Area	47	A
River Road Rocks	Designated Climbing Area – RNA	103	E
Rosea Far Right	Designated Climbing Area – RNA	90	D
Ruined Castle	Designated Climbing Area – RNA	95	E
Rural Rocks	Designated Climbing Area	122	D
Sabre Gully	Designated Climbing Area	19	B
Sandinista Cliffs East	Designated Climbing Area	33	B
Sentinel	Designated Climbing Area	44	A
Signal Peak	Designated Climbing Area	73	D
Slander Gully	Designated Climbing Area – RNA	94	E
Socrophiliac Buttress	Designated Climbing Area	61	D
Stoney Peak	Designated Climbing Area – RNA	86	D
Superbia	Designated Climbing Area	115	D
Syria	Designated Climbing Area	51	C
Taipan Wall	Designated Climbing Area (with conditions on available climbing routes)	22	B
Tangerine Slide	Designated Climbing Area – RNA	100	E
The Bleachers (Sundial Peak)	Designated Climbing Area - Bouldering	83	D
The Breach (North)	Designated Climbing Area – RNA	99	E
The Citadel	Designated Climbing Area - Bouldering	40	B
The Elephants Hide	Designated Climbing Area	63	D
The Garrets	Designated Climbing Area	114	D
The Lower Goon	Designated Climbing Area	72	D
The Peking Face	Designated Climbing Area – RNA	55	C
The Play Pen	Designated Climbing Area	12	B
The Rockwall	Designated Climbing Area	49	A
The Sun Gate	Designated Climbing Area	108	A
The Tower of Paine	Designated Climbing Area	66	D
The Underworld	Designated Climbing Area	76	D
The Upper Goon	Designated Climbing Area	71	D
The Wall of China	Designated Climbing Area	77	D
Tortoise Wall	Designated Climbing Area – RNA	97	E
Tower Hill	Designated Climbing Area – RNA	89	D
Trackside Boulders	Designated Climbing Area - Bouldering	21	B
Tribute Wall	Designated Climbing Area	37	B
Truckstop Wall	Designated Climbing Area	46	A
Van Diemen's Land	Designated Climbing Area	39	B

OFFICIAL

OFFICIAL

Venus Baths	Designated Climbing Area - Bouldering	62	D
Wall of Fools South	Designated Climbing Area – LTO Only	8	B
Warden Wall	Designated Climbing Area	42	A
Watchman	Designated Climbing Area	111	A
Watchtower	Designated Climbing Area	57	D
West Flank	Designated Climbing Area	13	B
Western Crags	Designated Climbing Area	4	B
Western Wall	Designated Climbing Area – RNA	85	D
Wild Flower Wall	Designated Climbing Area	69	D
Wild Geese Wall	Designated Climbing Area	64	D
Wildsides	Designated Climbing Area - Bouldering	30	B
Windjammer	Designated Climbing Area	29	B
Wurzlegummage (Upper and Lower)	Designated Climbing Area	80	D

- RNA – Remote and Natural Area – Schedule 6 , National Parks Act 1975
- Maps A-F below

OFFICIAL

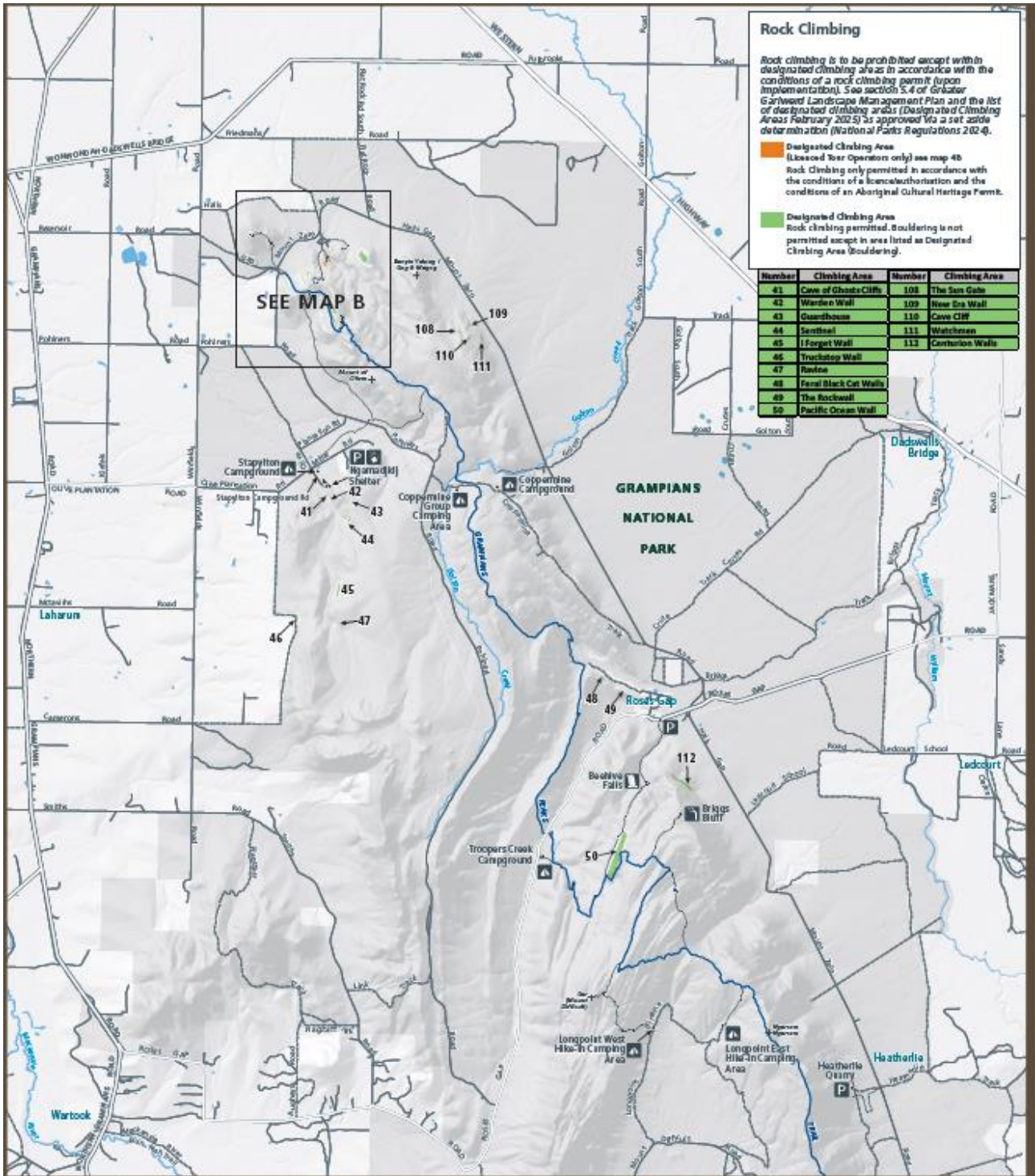

Rock Climbing

Rock climbing is to be prohibited except with in designated climbing areas in accordance with the conditions of a rock climbing permit (upon implementation). See section 5.4 of Grampians Gariwerd Landscape Management Plan and the list of designated climbing areas (Designation of Climbing Areas February 2025) as approved via a set aside determination (National Parks Regulations 2024).

Designated Climbing Area
 (Licensed Rock Operators only) see map 46
 Rock climbing only permitted in accordance with the conditions of a license/authorization and the conditions of an Aboriginal Cultural Heritage Permit.

Designated Climbing Area
 Rock climbing permitted. Bouldering is not permitted except in area listed as Designated Climbing Area (Bouldering).

Number	Climbing Area	Number	Climbing Area
41	Cave of Ghosts Cliffs	108	The Sun Gate
42	Warden Wall	109	New Era Wall
43	Guardhouse	110	Cave Cliff
44	Sentinel	111	Watchman
45	Forget Wall	112	Centurion Walls
46	Truckstop Wall		
47	Rainee		
48	Fossil Black Cat Walls		
49	The Rockwall		
50	Pacific Ocean Wall		

GRAMPIANS (GARIWERD) NATIONAL PARK DESIGNATED CLIMBING AREAS
 Map A - Rock Climbing (Gunigalg - Gar)



Geometric Data of Australia (GDA M)
 Projected MGA Zone 54

This map supersedes all previous editions.
 Data source acknowledgements:
 The State of Victoria and Department of Environment, Land, Water & Planning

Scale at A2: 1:66,000

Planning Area Land Tenure

- Parks Victoria estate

Visitor Sites
 (Indicative only & subject to change)

- Site location
- Camping
- Toilets
- Lookout
- Waterfall
- Aboriginal site (public rock art site)
- Information
- Parking
- Picnic area
- Traffichead

Roads & Tracks

- Freeway/highway
- Main road
- Sealed road
- Unsealed road
- 4WD
- Walking track
- Grampians Peaks Trail

Water Features

- Waterbody
- Wetland
- River

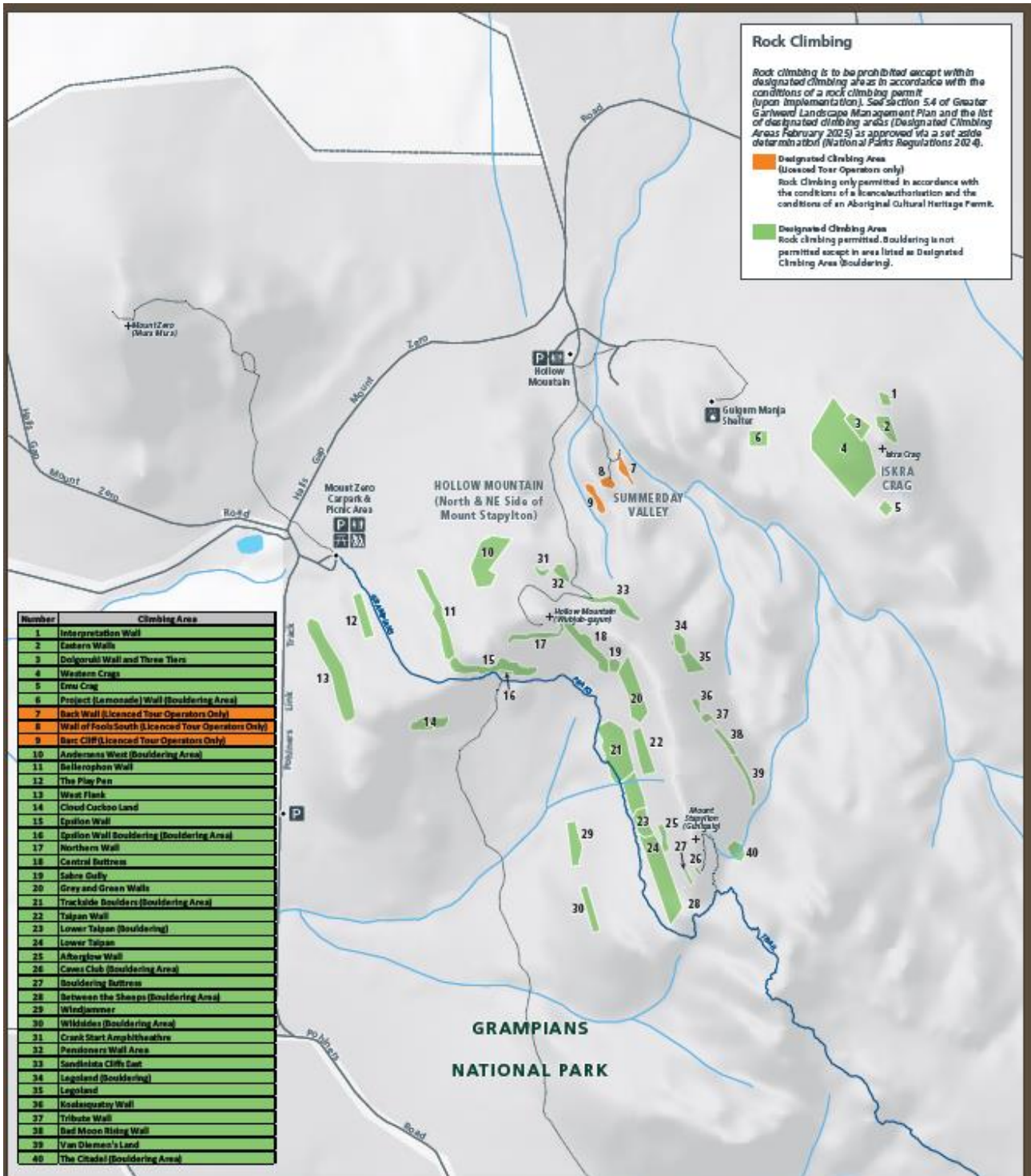

GRAMPIANS (GARIWERD) NATIONAL PARK DESIGNATED CLIMBING AREAS
 Map B - Rock Climbing (Gunigalg Inset)



Geometric Data of Australia (GDA M)
 Projected MGA Zone 56

This map supersedes all previous editions.

Data sources acknowledgments:
 The State of Victoria and Department of
 Environment, Land, Water & Planning

Scale at A2: 1:10,000

Planning Area Land Tenure

— Parks Victoria estates

Visitor Sites
 (Indicative only & subject to change)

- Site location
- ⛺ Camping
- 🚻 Toilets
- 👁 Lookout
- 🌊 Waterfall
- 🏠 Aboriginal site (Public rock art site)
- ℹ Information
- P Parking
- 🍃 Picnic area
- 🚶 Trailhead

Roads & Tracks

- Freeway/highway
- Main road
- Sealed road
- Unsealed road
- 4WD
- Walking track
- Grampians Peaks Trail

Water Features

- 🌊 Waterbody
- 🌿 Wetland
- River

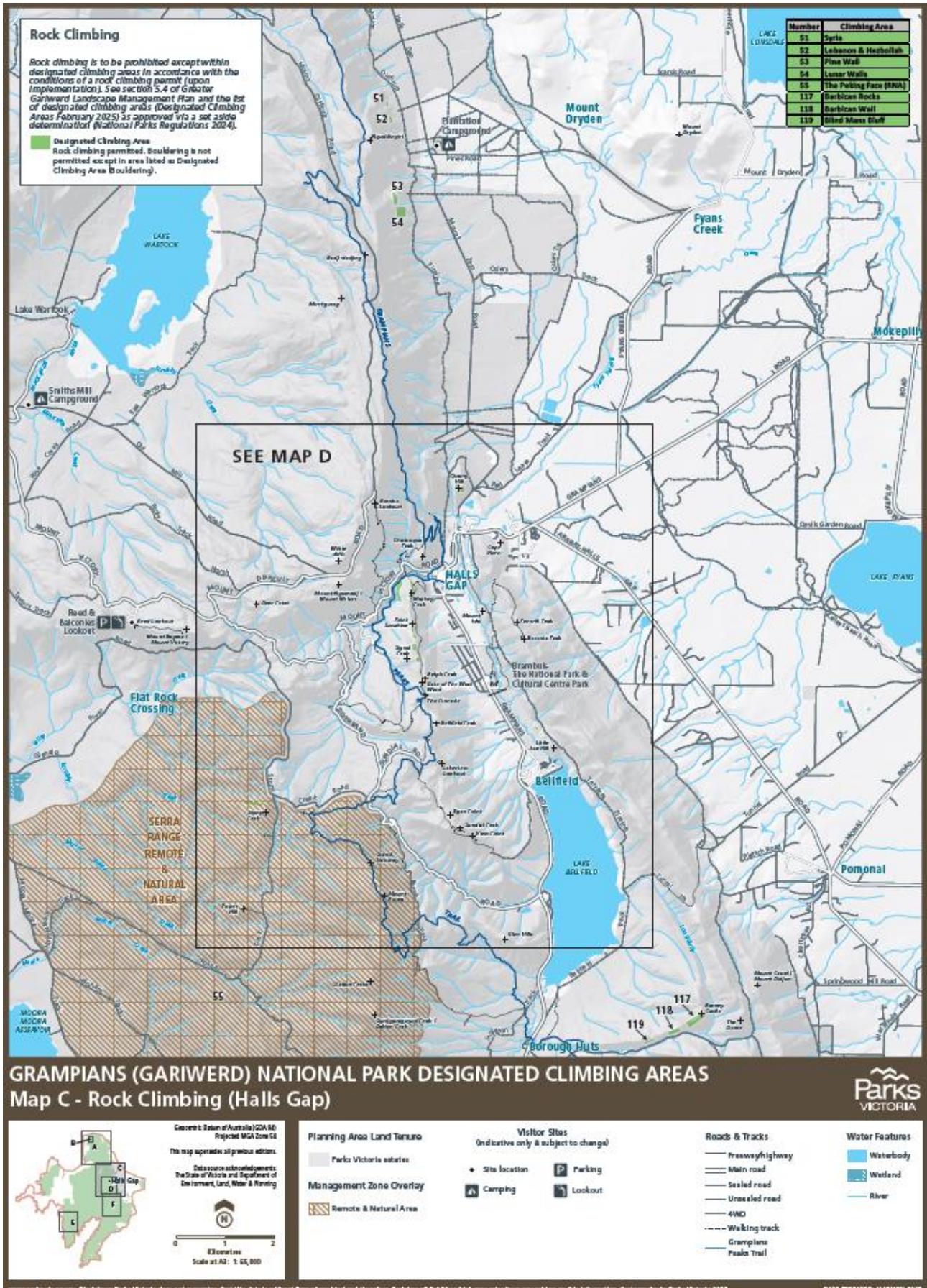

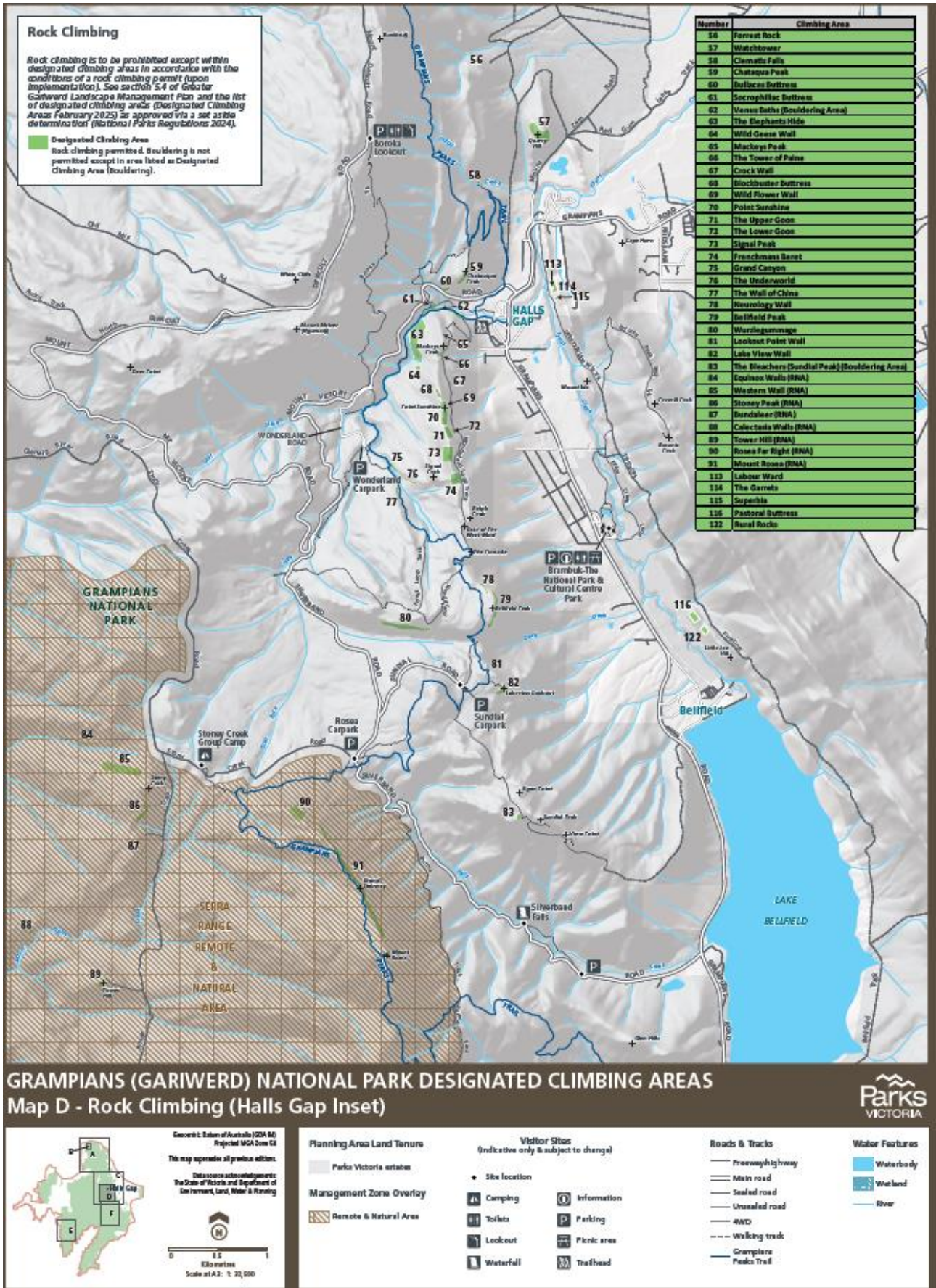

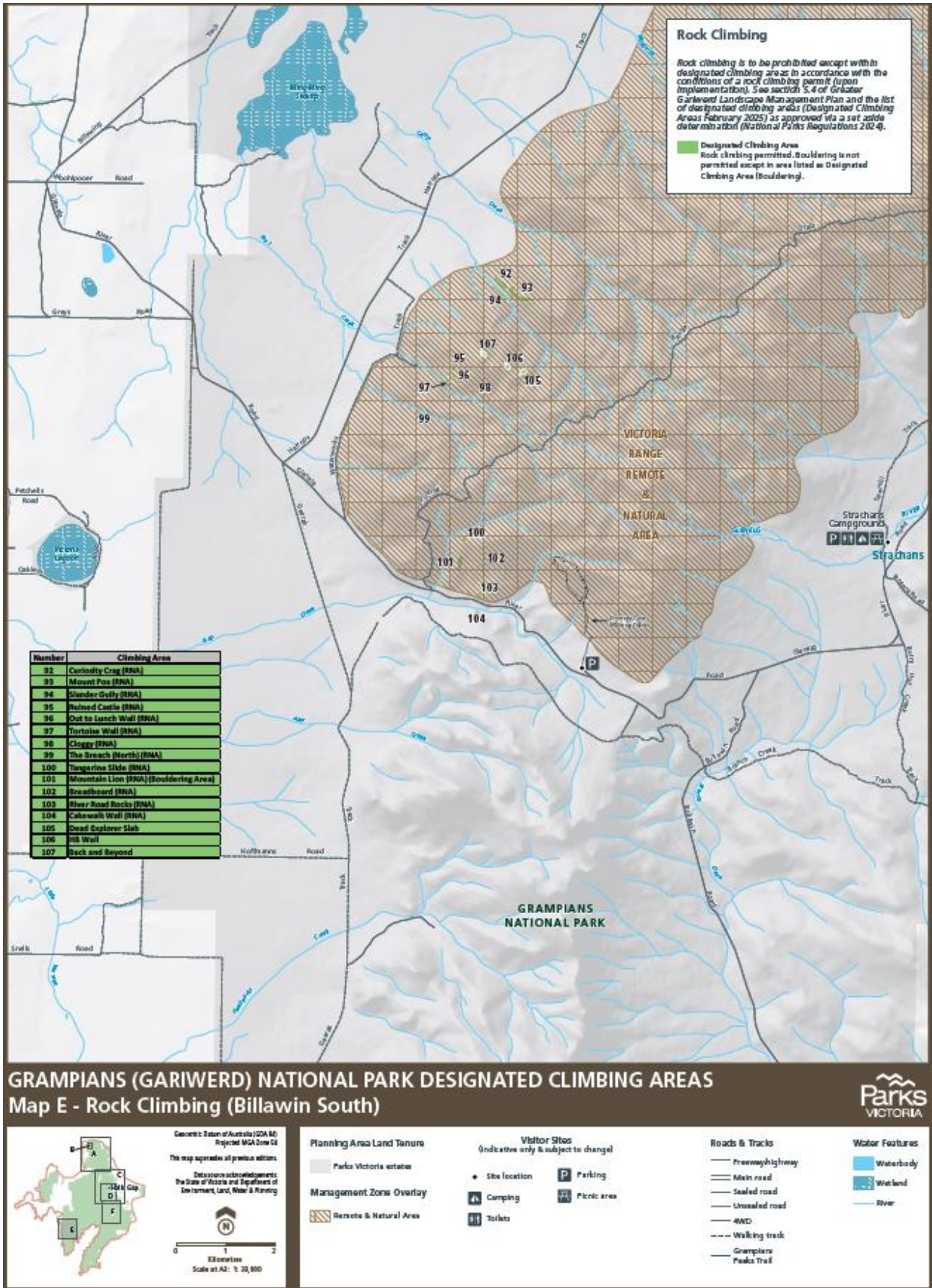

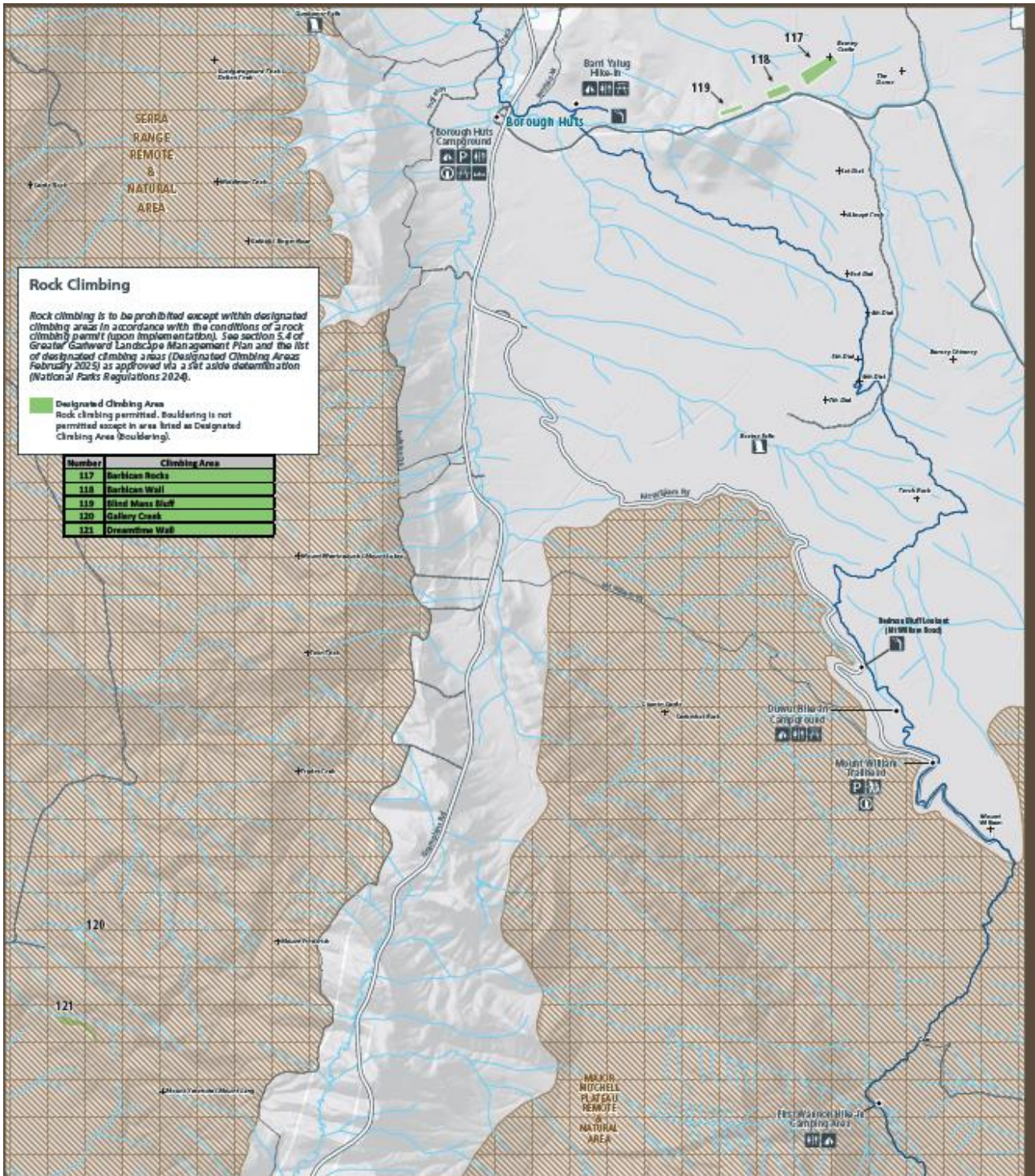

Rock Climbing

Rock climbing is to be prohibited except within designated climbing areas in accordance with the conditions of a rock climbing permit upon implementation. See section 5.4 of Greater Gairward Landscape Management Plan and the list of designated climbing areas (Designated Climbing Areas February 2025) as approved via a set aside determination (National Parks Regulations 2024).

Designated Climbing Area
Rock climbing permitted. Bouldering is not permitted except in areas listed as Designated Climbing Area (Bouldering).

Number	Climbing Area
117	Barbican Rocks
118	Barbican Wall
119	Blind Mice Bluff
120	Gallery Creek
121	Dreamtime Wall

GRAMPIANS (GARIWERD) NATIONAL PARK DESIGNATED CLIMBING AREAS
Map F - Rock Climbing (Mt William (Duwil) /Serra Range)



Commonwealth of Australia (CMA 86)
 Projected MGA Zone 54
 This map supersedes all previous editions.
 Data source acknowledgments:
 The State of Victoria and Department of Environment, Land, Water & Planning

Scale at A2: 1:38,000

Planning Area Land Tenure

- Parks Victoria estate

Management Zone Overlay

- Remote & Natural Area

Visitor Sites
 (Indicative only & subject to change)

- Site location
- Camping
- Toilets
- Lookout
- Waterfall
- Fireplace
- Information
- Parking
- Picnic area
- Trail head

Roads & Tracks

- Freeway/highway
- Main road
- Sealed road
- Unsealed road
- 4WD
- Walking track
- Grampians Peaks Trail

Water Features

- Waterbody
- Wetland
- River