

OFFICIAL

National Parks Act 1975

National Parks Regulations 2024

Set Aside(s) for Lake Eildon National Park

The *National Parks Regulations 2024* have been made under Sections 32AA, 37 and 48 of the *National Parks Act 1975*.

Regulation 11 provides that Parks Victoria may make a determination in writing that sets aside a regulation. In doing so, Parks Victoria may specify that set aside applies to the whole or a specified area of a park; and specified days or times or for specified periods; and to a person or class of person. In addition, Parks Victoria may set out any conditions subject to which the activity or conduct specified in the set aside determination must or must not be carried out; and specify if a permit is required to undertake the activity or conduct that is permitted, required, restricted or prohibited.

Where the area(s) covered by this Set Aside Determination coincide with the area(s) covered by any other current Set Aside Determination, for the purpose of closure of an area, this Set Aside Determination replaces other Set Aside Determinations and is in force until such time as this Set Aside Determination is amended or revoked.

Where the area(s) covered by this Set Aside Determination, for the purpose of general park management, coincide with the area(s) covered by any other current Set Aside Determination for temporary closure of a park for the following specific purposes:

- *planned burning (conservation, hazard reduction and cultural) in the approved Fire Operations Plans and incorporated into the Joint Fuel Management Program for a particular span of years*
- *animal and plant control programs and/or conservation activities*
- *infrastructure installation and maintenance*
- *fire and flood recovery*
- *seasonal road and track closure*

then this Set Aside Determination, for the purpose of general park management, does not replace those current Set Aside Determinations for the temporary closure of a park.

Signed at Melbourne

by



Name: Kerri Villiers

Title: A/Executive Director Operations

Date: 13/03/2025

OFFICIAL

OFFICIAL

Areas set aside in Lake Eildon National Park

Regulation(s)		Details of set aside				
		Purpose of set aside determination	Area set aside	Specified conditions		Further information
				Times or period	Other conditions	
20(1)(a)	Areas where access is prohibited or restricted	To set aside an area of a park as an area to which access for a person or class of persons is prohibited without a permit.	All mine shafts throughout the park as shown on Map 1a (Attachment 1).	At all times.	Access is prohibited to all mine shafts and the ordinance in accordance with on-ground signage.	This set aside is for the purpose of public safety.
20(1)(a)	Areas where access is prohibited or restricted	To set aside an area of a park as an area to which access for a person or class of persons is prohibited without a permit.	Fenced, locked and/ or signposted revegetation, conservation and/ or biodiversity plots throughout the park as shown on Map 1a (Attachment 1).	At all times	Access to the area(s) set aside is not allowed in accordance with on-ground signage.	This set aside is for the purposes of the preservation, protection or management of the park.
20(1)(a)	Areas where access is prohibited or restricted	To set aside an area of a park as an area to which access for a person or class of persons is prohibited without a permit.	The following roads and tracks designated for closure and revegetation: <ul style="list-style-type: none"> - Allans Peak Track (from Fire Break 1a to Gough Bay) - Allans Peak track Plantation Links Track (3) - Ferny Creek Track - Forsyth point Track - Jeep Track Link - Long Gully Link - Sebastopol Creek Track - Sheep Dip Link - Wombat Track (ii) Rhonda Track to Lake - Woolshed Creek Track as shown on Maps 1a and 1b and Map 2 (Attachments 1 and 2).	At all times.	Access to closed roads and tracks is not allowed.	This set aside is for the purposes of the preservation, protection or management of the park.
20(1)(a)	Areas where access is prohibited or restricted	To set aside an area of a park as an area to which access for a person or class of persons is prohibited without a permit.	The following roads and tracks designated for Management Vehicles Only: <ul style="list-style-type: none"> - Aird Inlet Track - Blowhard Spur Track - Brians Track - Cable Track - Devass Gully Track 	At all times.	Persons driving or riding motorised vehicles including AWD vehicles, 2WD vehicles, 4WD vehicles, motorbikes, trailbikes and motorised bicycles are not allowed	The term 'motorised bicycle' is defined and administered by Vic Roads https://www.vicroads.vic.gov.au/

OFFICIAL

Regulation(s)		Details of set aside				
		Purpose of set aside determination	Area set aside	Specified conditions		Further information
				Times or period	Other conditions	
			<ul style="list-style-type: none"> - Devil River Track - Dingo Track - Eagle Track - Estate Spur Track - Jimmy Spur Track - Keg Spur Track - Lake Track 1 - Lake Track 2 - Lake Track 3 - Lake Track 4 - Lakeside Link - Lavell Track - Merlo Lookout Track - Middle Spur Track - Mountaineer Creek Track - Scott Track - Stillmans Track - Wappan Track 1 - Wappan track 2 - Water Track as shown on Maps 1a and 1b and Map 2 (Attachments 1 and 2).		on roads and tracks designated for Management Vehicles Only.	This set aside is for the purposes of the preservation, protection or management of the park.
20(1)(a)	Areas where access is prohibited or restricted	To set aside an area of a park as an area to which access for a person or class of persons is prohibited without a permit.	All walking tracks including Auriferous Spur Track, Bolte Bay Track, Candlebark Nature Walk, Perfect Cure Creek Nature Walk, Pinnacle Walking Track, Rocky Spur Track, Sheoak Nature Walk and Wallaby Bay Track as shown on Maps 1a and 1b and Map 2 (Attachments 1 and 2).	At all times.	Persons using non-motorised vehicles including bicycles, monocytes, skateboards, roller skates, in-line roller blades or coasters, roller skis and scooters are not allowed on walking tracks. Persons driving or riding motorised vehicles including AWD vehicles, 2WD vehicles, 4WD vehicles, motorbikes,	The term 'non-motorised vehicle' is defined and administered by Vic Roads https://www.vicroads.vic.gov.au/ This set aside is for the purpose of public safety.

OFFICIAL

Regulation(s)		Details of set aside				
		Purpose of set aside determination	Area set aside	Specified conditions		Further information
				Times or period	Other conditions	
					trailbikes and motorised bicycles are not allowed on walking tracks.	
39	Areas for animals	To set aside an area of a park as an area into which animals may be brought.	Jerusalem Creek Camping Area as shown on Map 1 (Attachment 1).	At all times.	<p>Dogs are allowed in the area set aside.</p> <p>Dogs must be on a leash, chain or cord which is suitable to restrain the dog not exceeding 8 metres in length. Dogs must be under the immediate control of that person at all times. Dogs must be restrained from causing a disturbance to persons, or damage to or interference with property, animals or natural features of a park. A person who brings a dog into a park must collect and remove from the park any faeces deposited by the dog.</p>	
39	Areas for animals	To set aside an area of a park as an area into which animals may be brought.	Roads, tracks and parking areas open to the public as shown on Maps 2 and 3 (Attachments 2 and 3).	Between sunrise and sunset.	<p><u>Access:</u></p> <ul style="list-style-type: none"> • Horses must remain on roads, tracks and in car parking areas. • Horses must be on lead when not in a yarded area. <p><u>Group Size:</u></p> <ul style="list-style-type: none"> • Maximum group size of 10. <p><u>Management of horses:</u></p>	

OFFICIAL

Regulation(s)		Details of set aside				
		Purpose of set aside determination	Area set aside	Specified conditions		Further information
				Times or period	Other conditions	
					<ul style="list-style-type: none"> • Horses cannot directly be watered waterbodies in the park. • Buckets should be used for drinking if possible. • Horses must not be washed in or near rivers, streams, aqueducts or other waterbodies. Buckets must be used for washing. • Nosebags must be used for feeding. Feed type should be selected to minimise the risk of the spread of weeds, such as pellets, certified clean chaff/hay and rolled or cracked, clean grain. • All waste associated with horses including manure, hay and other feed must be removed from the park and not left in loading and unloading areas in carparks. 	
43	Areas for introducing	To set aside an area of a park where firewood may be	All of the park as shown on Map 1 (Attachment 1).	At all times.	Firewood can be brought into the park for use in fireplaces within the park.	<i>Firewood</i> means timber or wood products that are free of

OFFICIAL

Regulation(s)		Details of set aside				
		Purpose of set aside determination	Area set aside	Specified conditions		Further information
				Times or period	Other conditions	
	firewood into parks	brought into the park for use as firewood within the area.			Firewood that is brought into the park must be free of chemical additives, soil, weeds, seeds and pathogens.	chemical additives and otherwise suitable for burning as firewood.
72	Areas for camping	To set aside an area of a park other than an occupation site as an area for camping.	The following camping areas: <ul style="list-style-type: none"> - Coopers Point - Jerusalem Creek Camping Area - Taylors Creek - O'Toole Flat - Lakeside - Devil Cove as shown on Maps 1a and 1b and Map 2 (Attachments 1 and 2).	At all times.	Dispersed camping is allowed in the park in accordance with on-ground signage. Existing camp sites at must be used where available. Native vegetation must not be cleared or damaged as much as possible.	
72	Areas for camping	To set aside an area of a park other than an occupation site as an area for camping.	Lake Eildon as shown on Maps 1a and 1b and Map 2 (Attachments 1 and 2).	At all times.	Dispersed camping is allowed on vessels in accordance with on-ground signage.	
76(2)	Lighting or maintaining fires restricted	To set aside an area of a park as an area in which a person may light or maintain a fire in a place other than a public fireplace.	All of the camping areas: <ul style="list-style-type: none"> - Coopers Point - Jerusalem Creek Camping Area - Taylors Creek - O'Toole Flat - Lakeside - Devil Cove as shown on Maps 1a and 1b and Map 2 (Attachments 1 and 2).	At all times.	Fires using solid fuels in portable, commercial barbeque appliances outside of fireplaces are allowed in the area set aside, subject to <i>Forests Act 1958</i> and the <i>Forest (Fire Protection) Regulations 2014</i> . Native vegetation must not be cleared or damaged during the lighting, kindling or maintaining of a campfire.	A 3m perimeter from the fire to flammable material must be maintained at all times. Before leaving the place of the fire, the person responsible for the fire must completely extinguish the fire, or ensure that a person who has the capacity and means to extinguish the fire is in charge of the fire.

OFFICIAL

Regulation(s)		Details of set aside				
		Purpose of set aside determination	Area set aside	Specified conditions		Further information
				Times or period	Other conditions	
s76(2)	Lighting or maintaining fires restricted	To set aside an area of a park as an area in which a person may light or maintain a fire in a place other than a public fireplace.	All of the park as shown on Maps 1a and 1b (Attachment 1).	At all times.	<p>Fires using gaseous and liquid fuels in portable commercially manufactured barbeques and cookers are permitted outside of fireplaces in the area set aside, subject to <i>Forests Act 1958</i> and the <i>Forest (Fire Protection) Regulations 2014</i>.</p> <p>Native vegetation must not be cleared or damaged during the lighting, kindling or maintaining of a campfire.</p>	<p>A 1.5m perimeter from the fire to flammable material must be maintained at all times.</p> <p>Before leaving the place of the fire, the person responsible for the fire must completely extinguish the fire, or ensure that a person who has the capacity and means to extinguish the fire is in charge of the fire.</p>

Division 2 – Application of Regulations

7. Application of Regulations to permit holders etc.

A person acting under and in accordance with the terms and conditions of any lease, licence, permit, authorisation, consent or other authority granted under the Act, or an agreement entered into under the Act, is not subject to these Regulations to the extent that the activities authorised by the lease, licence, permit, authorisation, consent, other authority or agreement are inconsistent with these Regulations.

8. Persons to whom offences under these Regulations do not apply unless otherwise specified

These Regulations, other than regulations 23, 40 and 86 (1), do not apply to a person who:

- (a) is acting as a servant or agent of the Crown; or
- (b) is acting under and in accordance with a contract with:
 - (i) the Crown; or
 - (ii) a person acting as a servant or agent of the Crown; or
- (c) is acting under the direction of a person acting as a servant or agent of the Crown; or

- (d) is acting with the permission of a person acting as a servant or agent of the Crown; or
- (e) is an authorised officer acting in the course of the authorised officer's duties.

9. Application of these Regulations to traditional owner group members where land is subject to agreement under Part 6 of the Traditional Owner Settlement Act 2010

- 1) If a traditional owner group entity has entered into a traditional owner group agreement, any provision of these Regulations (other than a provision specified in the Table in sub regulation.
- 2) that provides for an offence to carry out an agreed activity under that agreement does not apply to a member of the traditional owner group:
 - (a) who is bound by the agreement; and
 - (b) who carries out the agreed activity to which the offence relates in accordance with the agreement and on land to which that agreement applies.

For the purpose of sub regulation (1), the following Table sets out the specified provisions and the extent to which that provision applies to a member of the traditional owner group.

Table

<i>Column 1 - Specified regulation</i>	<i>Column 2 - Extent to which specified regulation applies</i>
Regulation 14(2)	The whole
Regulation 17	The whole
Regulation 21(1), (2) and (3)	The Whole
Regulation 22	The Whole
Regulation 24(1) and (2)	The Whole
Regulation 32	The Whole
Regulation 76(1)	The whole, except if the member lights or maintains a fire in a park for the purposes of undertaking cultural activities
Regulation 79(1)	The Whole
Regulation 82(1), (2), (3), (4) and (5)	The Whole
Regulation 83(1) and (2)	The Whole
Regulation 84	The Whole

10. Application of these Regulations to Aboriginal group members where land is not subject to agreement under Part 6 of the Traditional Owner Settlement Act 2010

An Aboriginal group member, when undertaking an Aboriginal tradition on land in a park that is not land over which there is an agreement under Part 6 of the **Traditional Owner Settlement Act 2010**, is exempt from these Regulations, other than the provisions set out in Column 1 to the extent set out in Column 2 of the following Table:

Table

OFFICIAL

<i>Column 1 - Specified regulation</i>	<i>Column 2 - Extent to which specified regulation applies</i>
Regulation 14(2)	The whole
Regulation 17	The whole
Regulation 21(1), (2) and (3)	The Whole
Regulation 22	The Whole
Regulation 24(1) and (2)	The Whole
Regulation 32	The Whole
Regulation 76(1)	The whole, except if the member lights or maintains a fire in a park for the purposes of undertaking cultural activities
Regulation 79(1)	The Whole
Regulation 82(1), (2), (3), (4) and (5)	The Whole
Regulation 83(1) and (2)	The Whole
Regulation 84	The Whole

OFFICIAL

OFFICIAL

Attachment 1

Map 1a Lake Eildon National Park (taken from *Parks Victoria Visitor Guide*)

Lake Eildon National Park

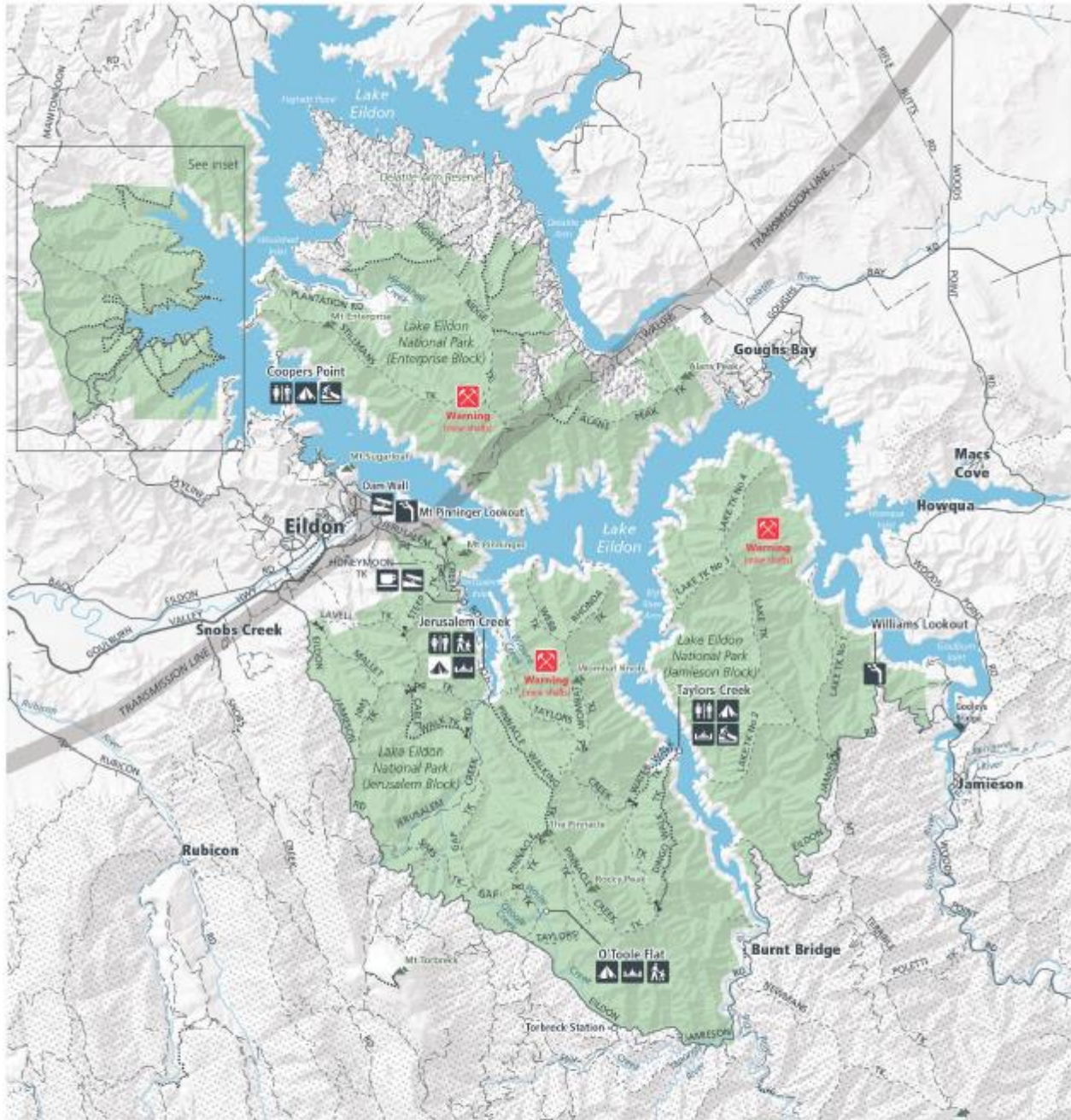

		 dwd track
		 Walking track
		 Coler Bay Walk/Bicycle track

www.parks.vic.gov.au
 Disclaimer: Parks Victoria does not guarantee that this data is without flaw of any kind and therefore disclaims all liability which may arise from you relying on this information. Cartography by Parks Victoria September 2015.
 For mobile App search for Avenza PDF Maps

N 0 2 4 6 8 Kilometres

OFFICIAL

Map 1b Lake Eildon National Park (inset) (taken from *Parks Victoria Visitor Guide*)

Lake Eildon National Park

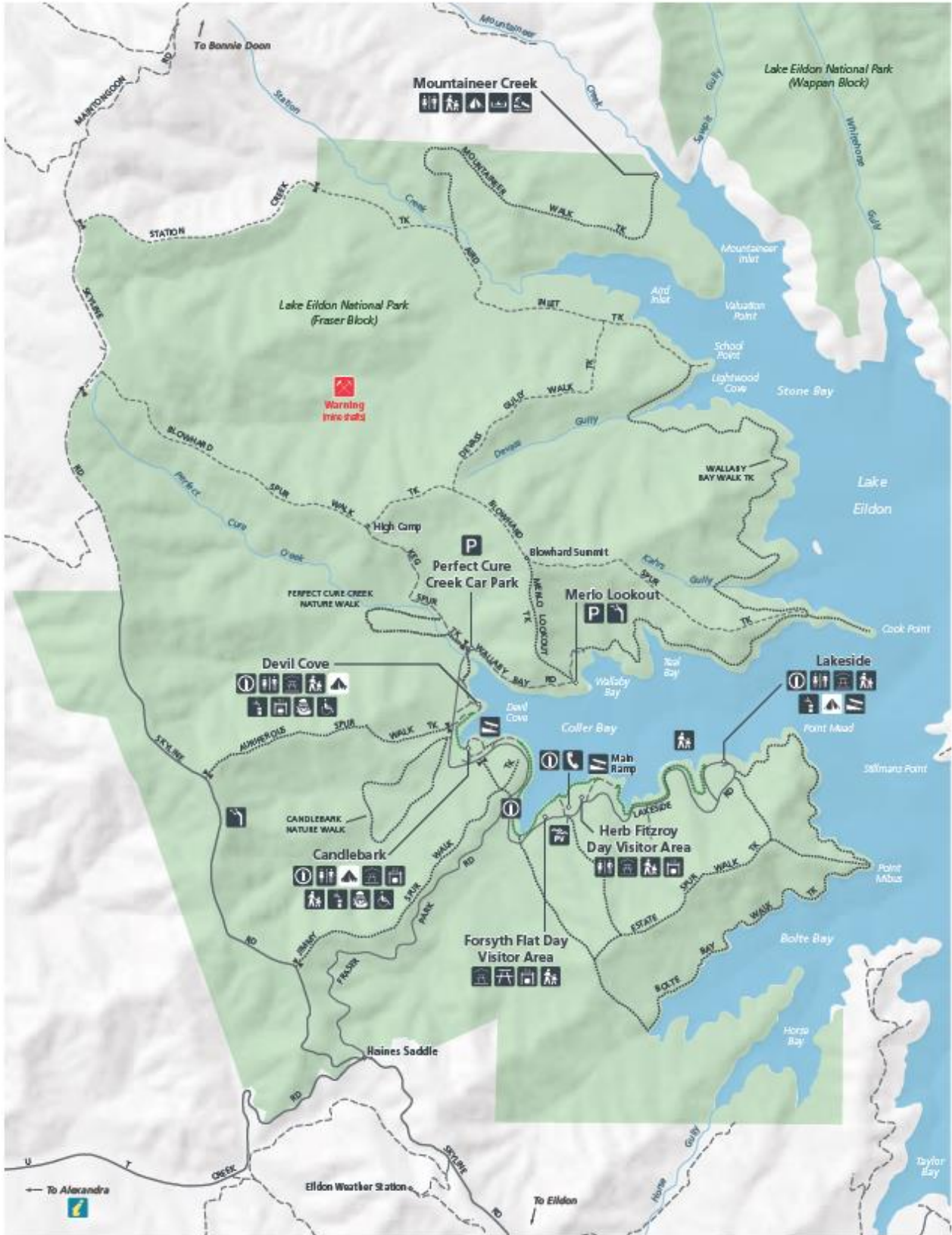

www.parks.vic.gov.au
Disclaimer: Parks Victoria does not guarantee that this data is without flaw of any kind and therefore disclaims all liability which may arise from you relying on this information. Cartography by Parks Victoria November 2023. For mobile App search for Avenza PDF Maps

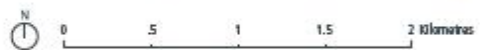

Attachment 2

Map 2 Lake Eildon National Park – public land use and access management (taken from Lake Eildon National Park Management Plan 1997)

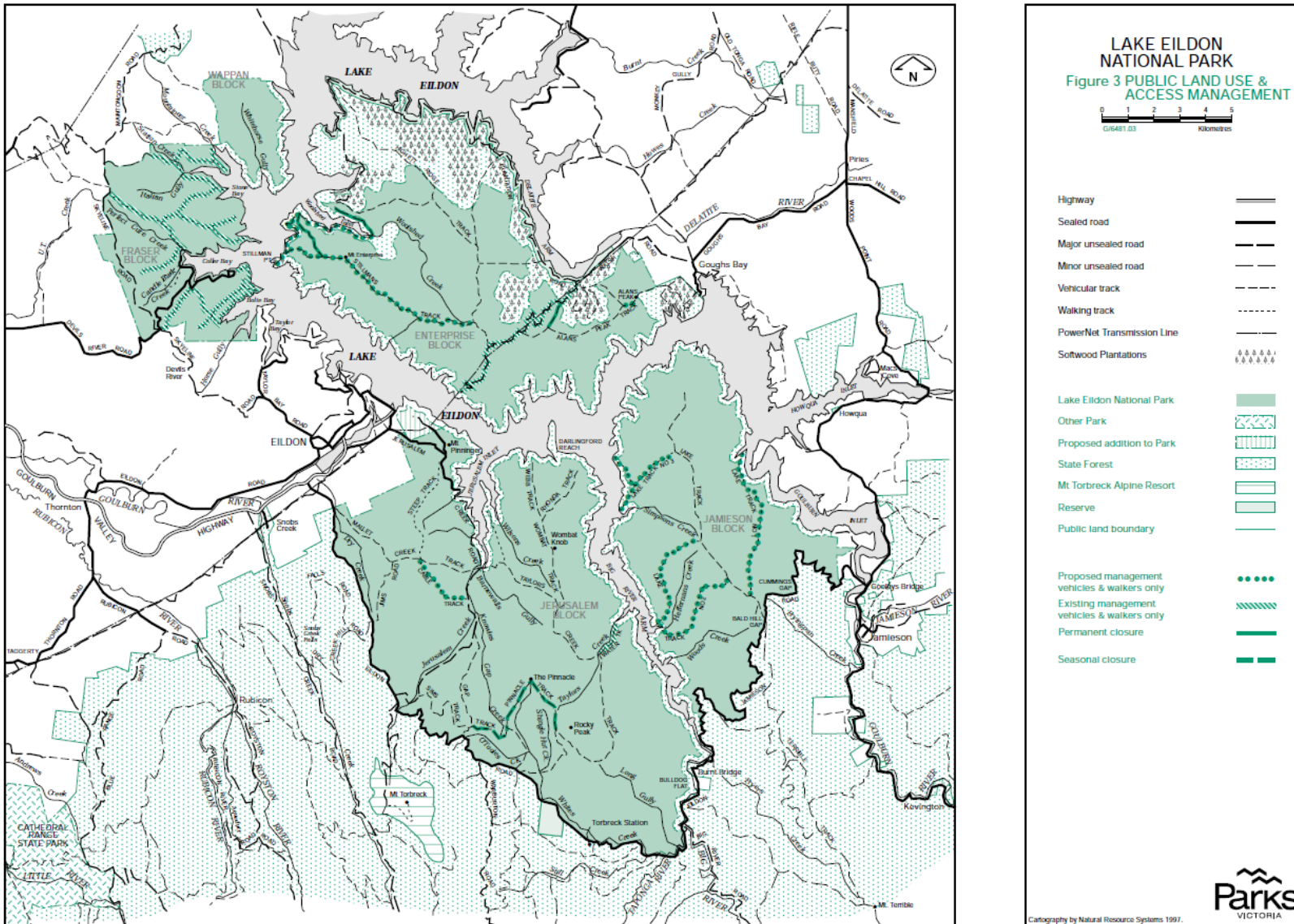

Attachment 3

Map 3 Lake Eildon National Park – recreation management (taken from *Lake Eildon National Park Management Plan 1997*)

