

GREATER GARIWERD LANDSCAPE MANAGEMENT PLAN  
Map 4A - Rock Climbing (Gunigalg - Gar)

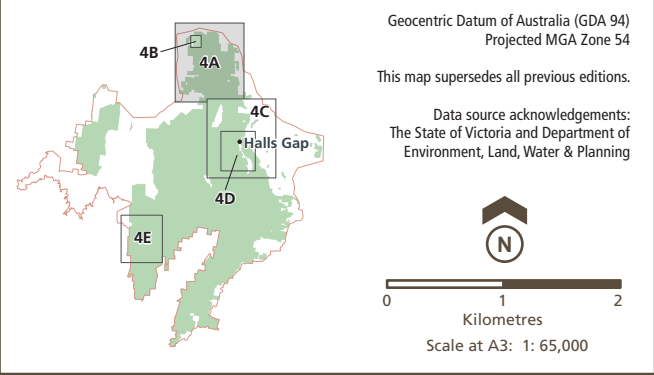

**Planning Area Land Tenure**

- Parks Victoria estates

**Visitor Sites**  
(indicative only & subject to change)

- Site location
- Camping
- Toilets
- Lookout
- Waterfall
- Aboriginal site (Public rock art site)
- Information
- Parking
- Picnic area
- Trailhead

**Roads & Tracks**

- Freeway/highway
- Main road
- Sealed road
- Unsealed road
- 4WD
- Walking track
- Grampians Peaks Trail

**Water Features**

- Waterbody
- Wetland
- River



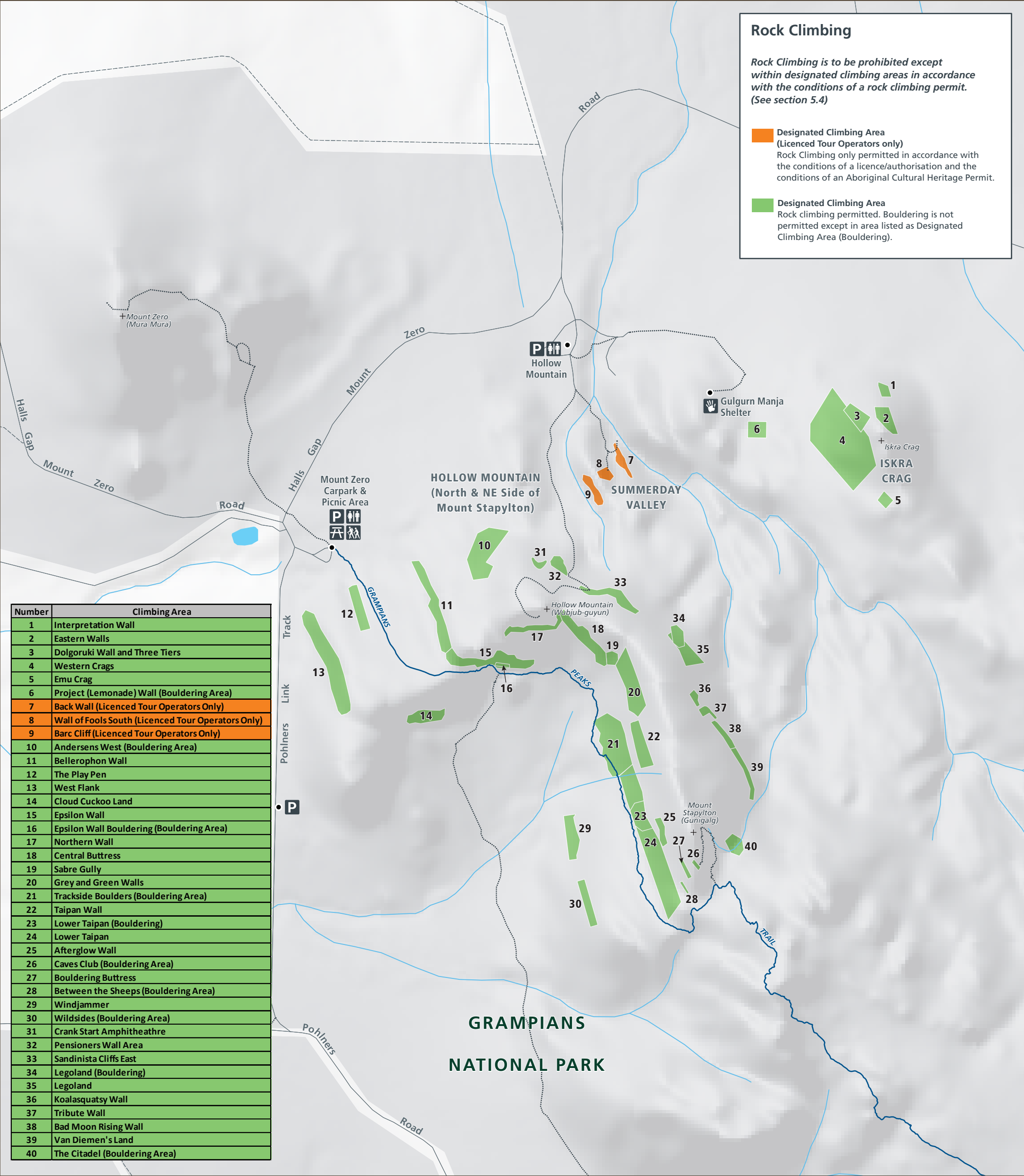



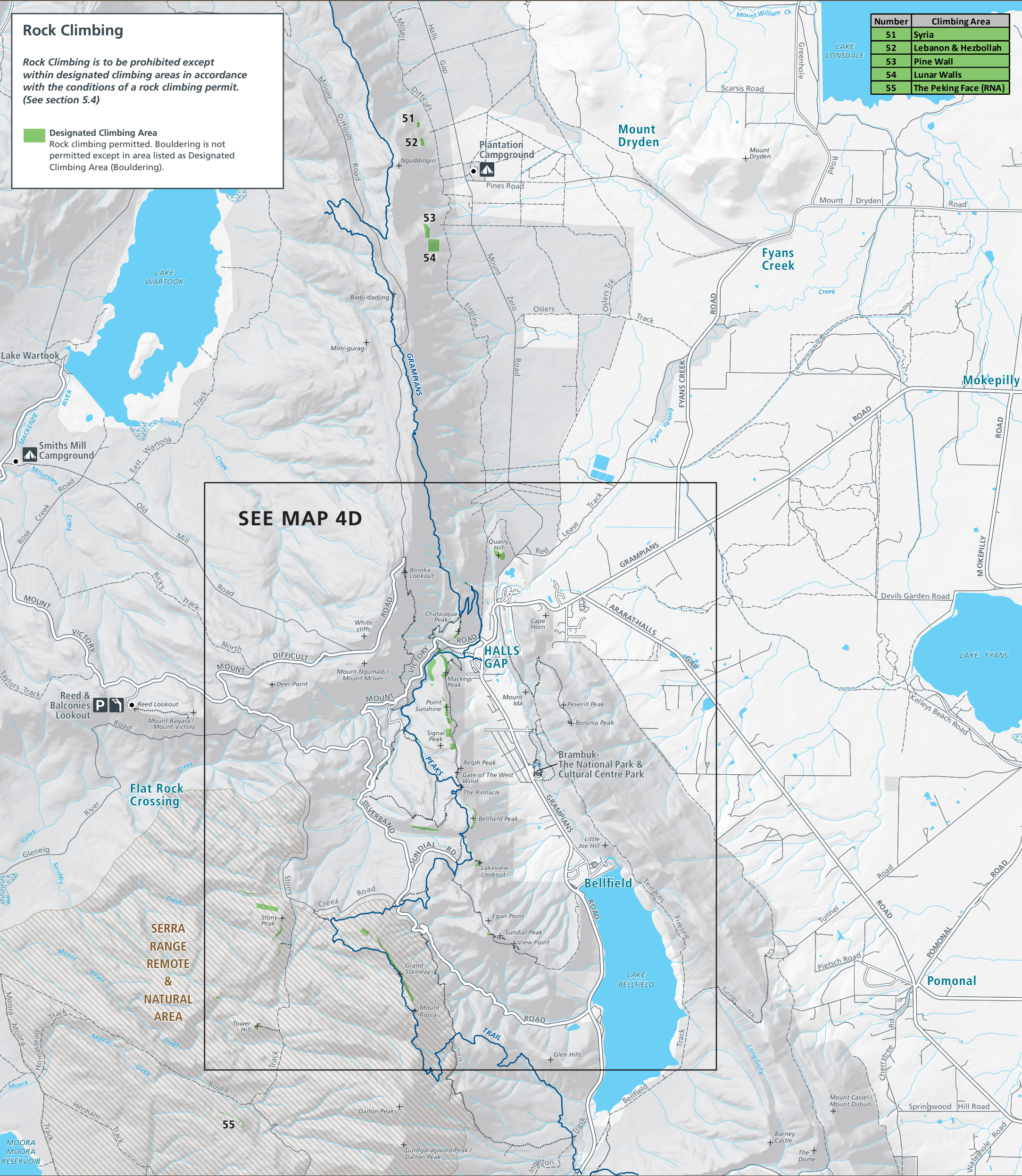

# GREATER GARIWERD LANDSCAPE MANAGEMENT PLAN

## Map 4C - Rock Climbing (Halls Gap)

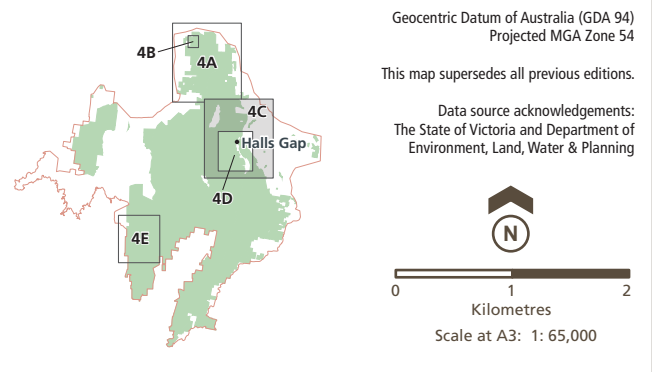

**Planning Area Land Tenure**

Parks Victoria estates

**Management Zone Overlay**

Remote & Natural Area

**Visitor Sites**  
(indicative only & subject to change)

Site location

Camping

Toilets

Lookout

Waterfall

Aboriginal site (Public rock art site)

Information

Parking

Picnic area

Trailhead

**Roads & Tracks**

Freeway/highway

Main road

Sealed road

Unsealed road

4WD

Walking track

Grampians Peaks Trail

**Water Features**

Waterbody

Wetland

River



Rock Climbing

Rock Climbing is to be prohibited except within designated climbing areas in accordance with the conditions of a rock climbing permit. (See section 5.4)

Designated Climbing Area  
Rock climbing permitted. Bouldering is not permitted except in area listed as Designated Climbing Area (Bouldering).

Number	Climbing Area
56	Forrest Rock
57	Watchtower
58	Clematis Falls
59	Chataqua Peak
60	Bullaces Buttress
61	Socrophiliac Buttress
62	Venus Baths (Bouldering Area)
63	The Elephants Hide
64	Wild Geese Wall
65	Mackeys Peak
66	The Tower of Paine
67	Crock Wall
68	Blockbuster Buttress
69	Wild Flower Wall
70	Point Sunshine
71	The Upper Goon
72	The Lower Goon
73	Signal Peak
74	Frenchmans Beret
75	Grand Canyon
76	The Underworld
77	The Wall of China
78	Neurology Wall
79	Bellfield Peak
80	Wurzlegummage
81	Lookout Point Wall
82	Lake View Wall
83	The Bleachers (Sundial Peak) (Bouldering Area)
84	Equinox Walls (RNA)
85	Western Wall (RNA)
86	Stoney Peak (RNA)
87	Bundaleer (RNA)
88	Calectasia Walls (RNA)
89	Tower Hill (RNA)
90	Rosea Far Right (RNA)
91	Mount Rosea (RNA)

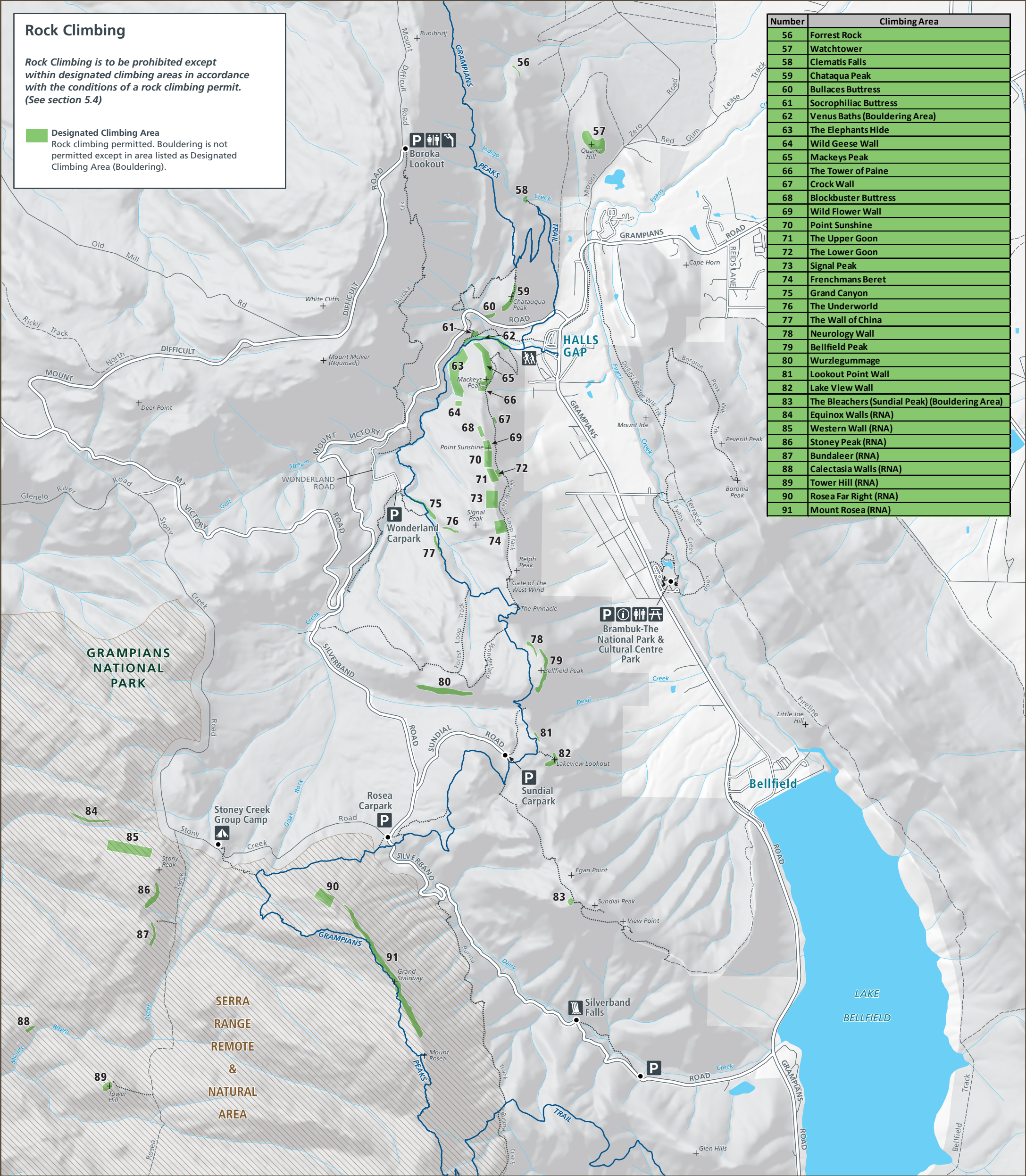

GREATER GARIWERD LANDSCAPE MANAGEMENT PLAN  
Map 4D - Rock Climbing (Halls Gap Inset)

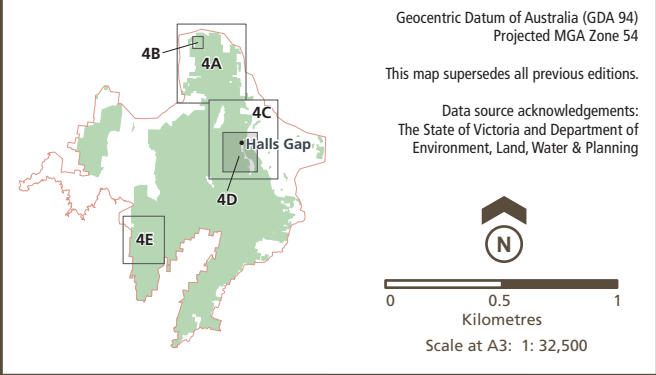

Planning Area Land Tenure

Parks Victoria estates

Management Zone Overlay

Remote & Natural Area

Visitor Sites

(indicative only & subject to change)

- Site location
- Camping
- Toilets
- Lookout
- Waterfall
- Aboriginal site (Public rock art site)
- Information
- Parking
- Picnic area
- Trailhead

Roads & Tracks

- Freeway/highway
- Main road
- Sealed road
- Unsealed road
- 4WD
- Walking track
- Grampians Peaks Trail

Water Features

- Waterbody
- Wetland
- River



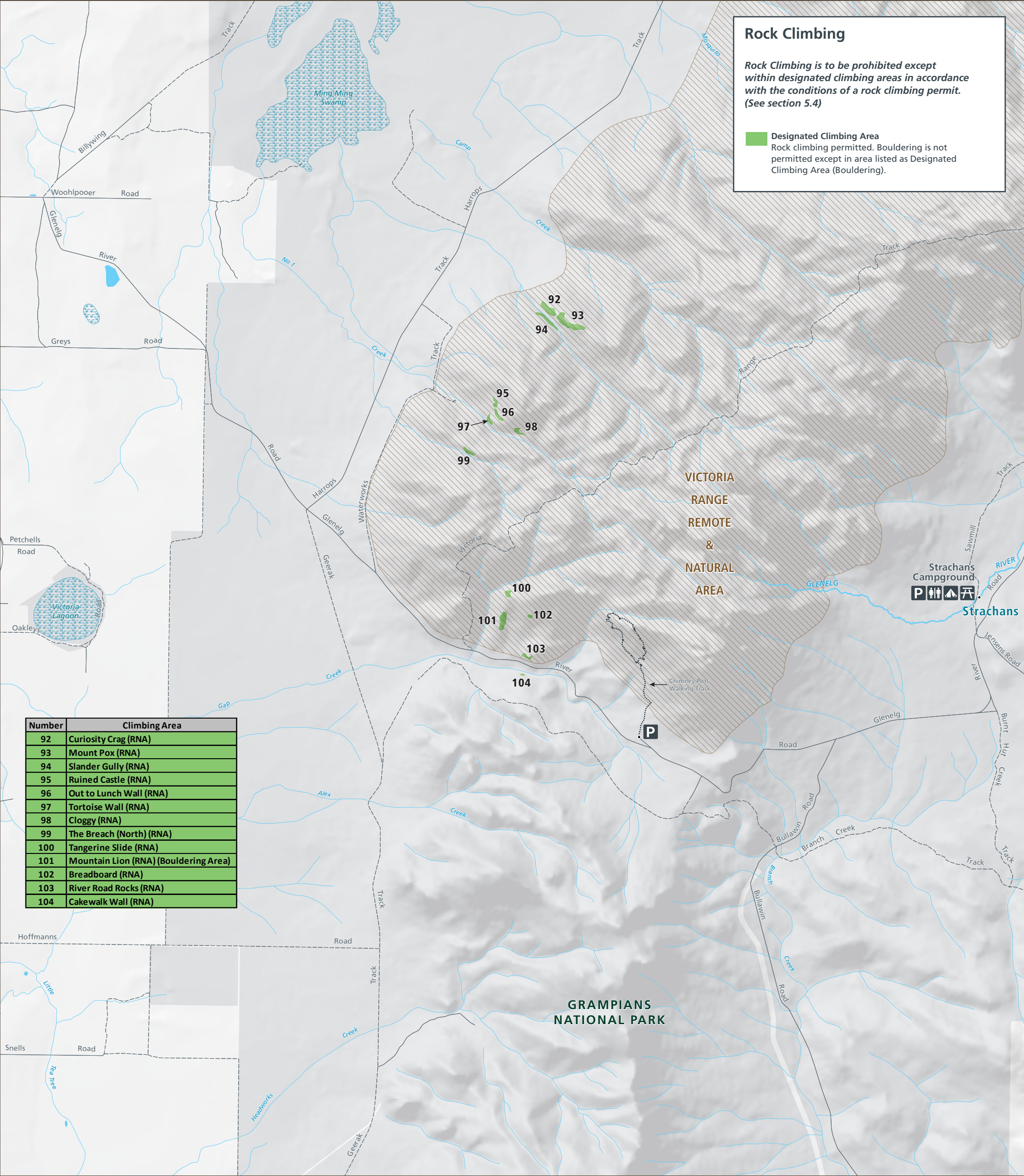

Number	Climbing Area
92	Curiosity Crag (RNA)
93	Mount Pox (RNA)
94	Slander Gully (RNA)
95	Ruined Castle (RNA)
96	Out to Lunch Wall (RNA)
97	Tortoise Wall (RNA)
98	Cloggy (RNA)
99	The Breach (North) (RNA)
100	Tangerine Slide (RNA)
101	Mountain Lion (RNA) (Bouldering Area)
102	Breadboard (RNA)
103	River Road Rocks (RNA)
104	Cakewalk Wall (RNA)

# GREATER GARIWERD LANDSCAPE MANAGEMENT PLAN

## Map 4E - Rock Climbing (Billawin South)

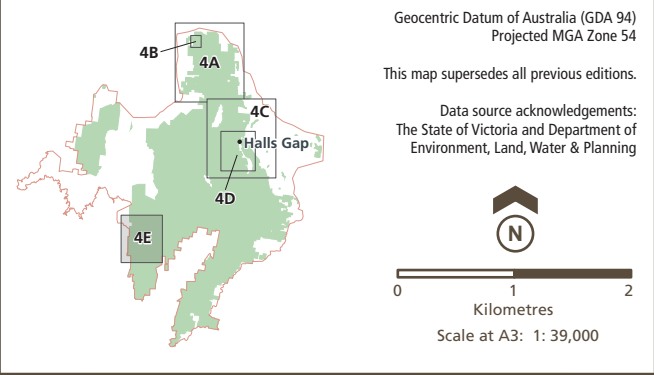

**Planning Area Land Tenure**

Parks Victoria estates

**Management Zone Overlay**

Remote & Natural Area

**Visitor Sites**  
(indicative only & subject to change)

- Site location
- Camping
- Toilets
- Lookout
- Waterfall
- Aboriginal site (Public rock art site)
- Information
- Parking
- Picnic area
- Trail head

**Roads & Tracks**

- Freeway/highway
- Main road
- Sealed road
- Unsealed road
- 4WD
- Walking track
- Grampians Peaks Trail

**Water Features**

- Waterbody
- Wetland
- River