

Rock Climbing

Rock climbing is to be prohibited except within designated climbing areas in accordance with the conditions of a rock climbing permit (upon implementation). See section 5.4 of Greater Gariwerd Landscape Management Plan and the list of designated climbing areas (Designated Climbing Areas April 2026) as approved via a set aside determination (National Parks Regulations 2024).

Designated Climbing Area
 Rock climbing permitted. Bouldering is not permitted except in area listed as Designated Climbing Area (Bouldering).

Number	Climbing Area
133	The Cheesecake

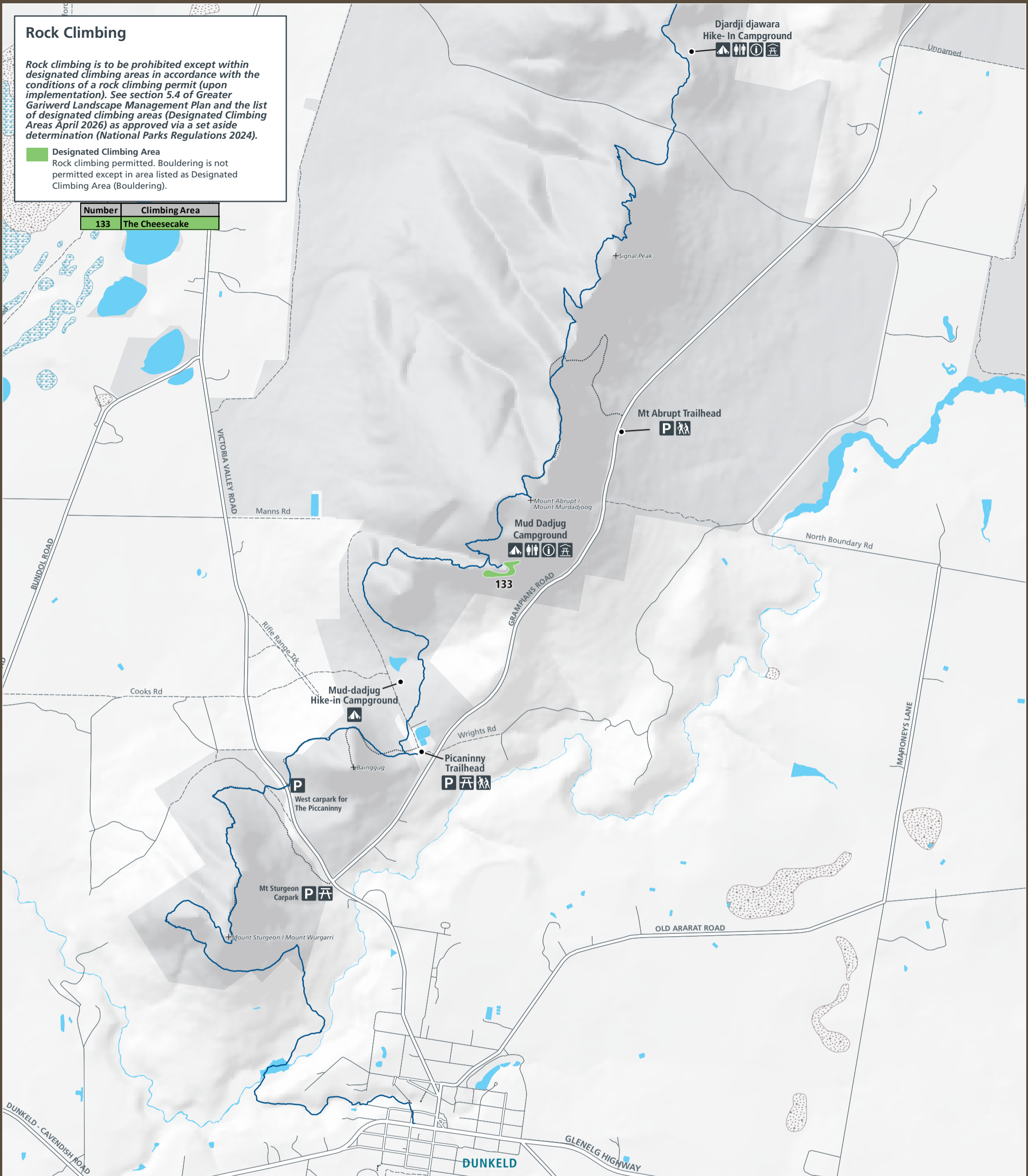

GRAMPIANS (GARIWERD) NATIONAL PARK DESIGNATED CLIMBING AREAS

Map G - Rock Climbing (Mud-Dadjug (Mount Abrupt) / Dunkeld)

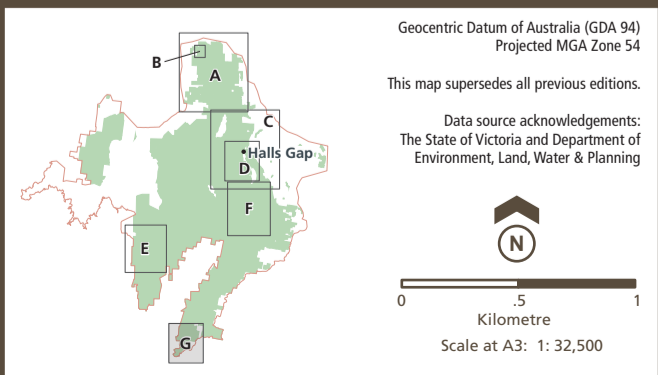

<p>Planning Area Land Tenure</p> <ul style="list-style-type: none"> Parks Victoria estates 	<p>Visitor Sites (indicative only & subject to change)</p> <ul style="list-style-type: none"> Site location Camping Picnic area Information Parking Toilets Shelter Trailhead 	<p>Roads & Tracks</p> <ul style="list-style-type: none"> Freeway/highway Main road Sealed road Unsealed road 4WD Walking track Grampians Peaks Trail 	<p>Water Features</p> <ul style="list-style-type: none"> Waterbody Wetland River
--	--	--	--