

Rock Climbing

Rock climbing is to be prohibited except within designated climbing areas in accordance with the conditions of a rock climbing permit (upon implementation). See section 5.4 of Greater Gariwerd Landscape Management Plan and the list of designated climbing areas (Designated Climbing Areas April 2026) as approved via a set aside determination (National Parks Regulations 2024).

Designated Climbing Area
Rock climbing permitted. Bouldering is not permitted except in area listed as Designated Climbing Area (Bouldering).

Number	Climbing Area
51	Syria
52	Lebanon & Hezbollah
53	Pine Wall
54	Lunar Walls
55	The Peking Face
117	Barbican Rocks
118	Barbican Wall
119	Blind Mans Bluff

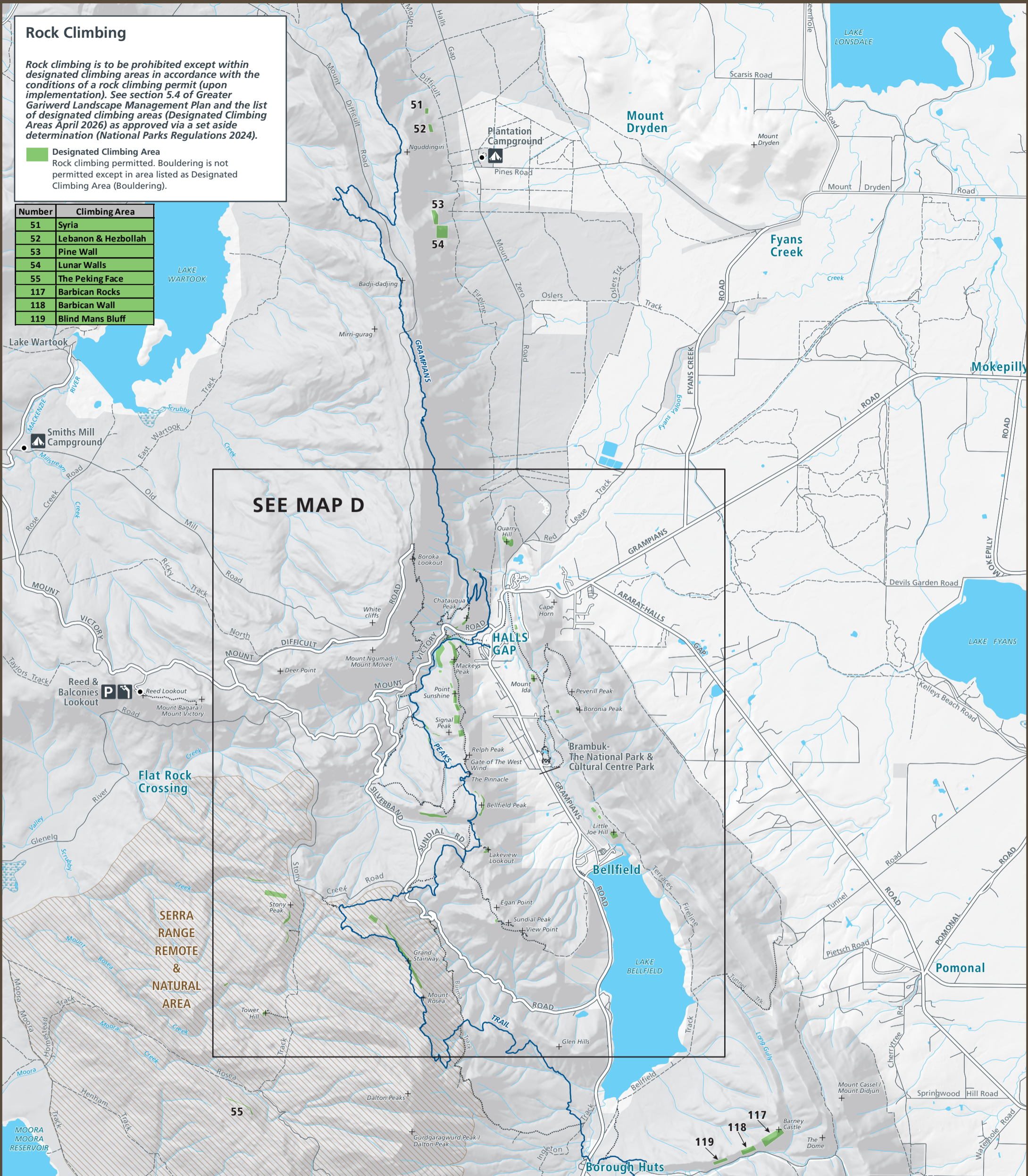

SEE MAP D

GRAMPIANS (GARIWERD) NATIONAL PARK DESIGNATED CLIMBING AREAS

Map C - Rock Climbing (Central Gariwerd)



Geocentric Datum of Australia (GDA 94)
Projected MGA Zone 54

This map supersedes all previous editions.

Data source acknowledgements:
The State of Victoria and Department of Environment, Land, Water & Planning

<p>Planning Area Land Tenure</p> <ul style="list-style-type: none"> Parks Victoria estates 	<p>Visitor Sites (indicative only & subject to change)</p> <ul style="list-style-type: none"> Site location Camping Parking Lookout 	<p>Roads & Tracks</p> <ul style="list-style-type: none"> Freeway/highway Main road Sealed road Unsealed road 4WD Walking track Grampians Peaks Trail 	<p>Water Features</p> <ul style="list-style-type: none"> Waterbody Wetland River
<p>Management Zone Overlay</p> <ul style="list-style-type: none"> Remote & Natural Area 			