

# MAP 4E. HORSE RIDING AND CAMPING: KING - HOWQUA

## HORSE RIDING AND HORSE CAMPING PROVISIONS

**ACCESS**  
Horses are permitted on tracks and areas as shown. Seasonal access (from 1 December to 30 April) applies in parts of Alpine NP. Horses are not permitted to remain at camps and day visitor areas except those noted as Designated Horse Camps. Horses are not permitted in areas of bogs, wetlands, wet heathland or snow patch vegetation.

**GROUP SIZE**  
Maximum group size of 20 applies where riding is permitted on a seasonal basis. Maximum group size of 28 applies in other permitted riding areas.

**CAMPING**  
Camping permitted in Designated Horse Camps. Horses must be kept in yards where provided at Designated Horse Camps. Bookings apply for the use of these yards. Dispersed camping with horses is permitted in areas as shown. Where yards are not provided and when dispersed camping with horses, horses must remain properly restrained at least 30 m from waterbodies, huts and visitor facilities. Tethering to trees overnight is not permitted. A maximum of four consecutive nights horse camping in one location applies.

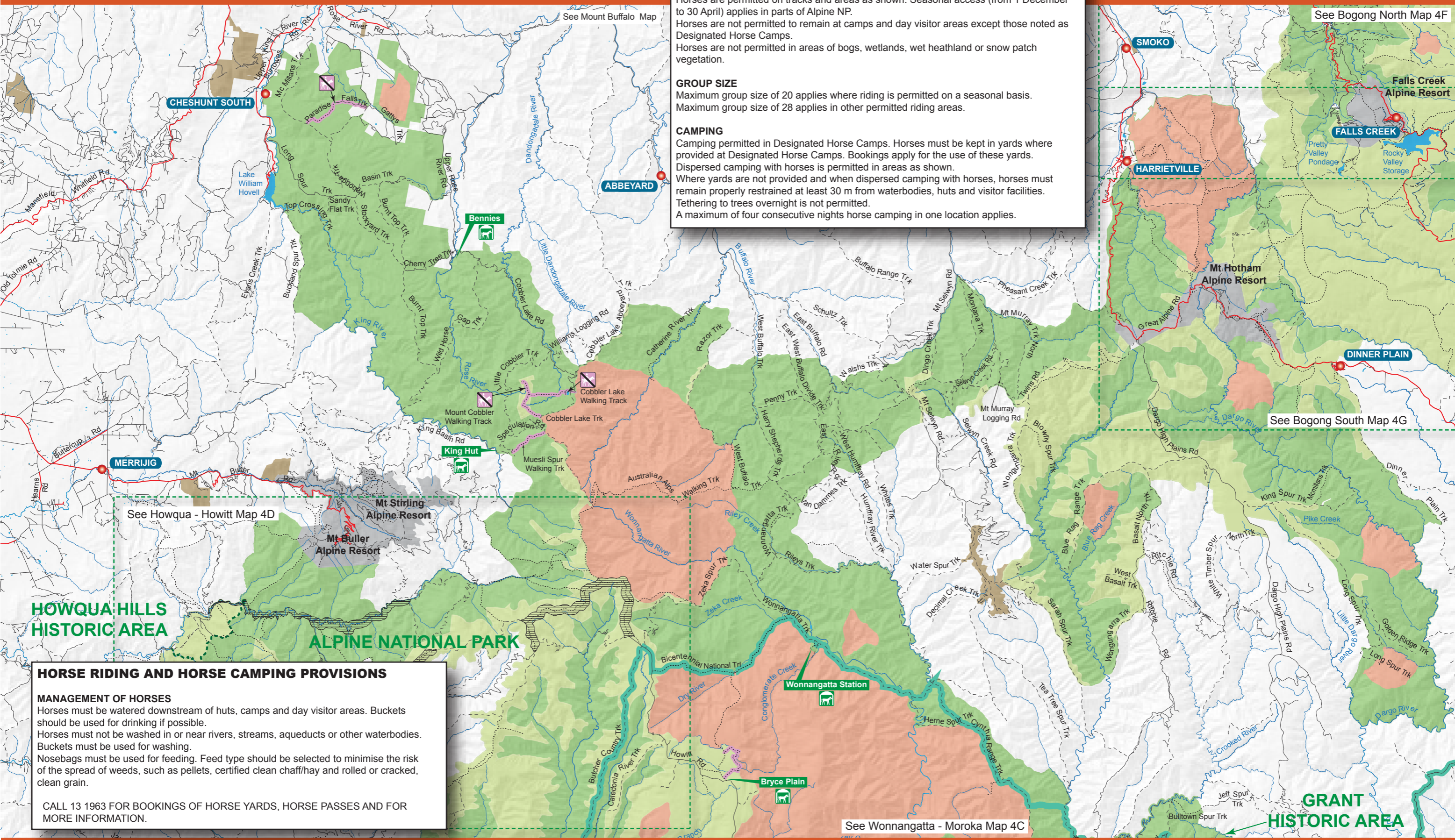

**HORSE RIDING AND HORSE CAMPING PROVISIONS**

**MANAGEMENT OF HORSES**  
Horses must be watered downstream of huts, camps and day visitor areas. Buckets should be used for drinking if possible. Horses must not be washed in or near rivers, streams, aqueducts or other waterbodies. Buckets must be used for washing. Nosebags must be used for feeding. Feed type should be selected to minimise the risk of the spread of weeds, such as pellets, certified clean chaff/hay and rolled or cracked, clean grain.

CALL 13 1963 FOR BOOKINGS OF HORSE YARDS, HORSE PASSES AND FOR MORE INFORMATION.

## GREATER ALPINE NATIONAL PARKS MANAGEMENT PLAN

### Horse Riding Areas

- All-Year Horse Riding Areas - Off track horse riding and dispersed horse camping permitted all year
- Seasonal Horse Riding Areas - Dispersed horse riding and dispersed horse camping permitted between 1 December to 30 April (1 November to 31 May for Howqua Hills Historic Areas)

- Horse pass area - dispersed horse camping is not permitted. Horse passes required.
- Horse riding not permitted

### Horse Riding Tracks

- Bicentennial National Trail
- Horse riding not permitted

### Designated Horse Camps

- Horse camps

- Other Parks
- Waterbody
- Alpine Resort
- Sealed Road
- Unsealed Road
- 4WD
- Walking Track
- Streams
- Park border

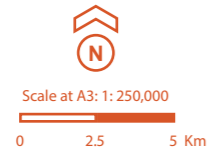
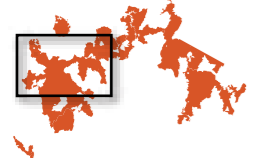

Map 4E. Horse Riding and Camping: King - Howqua

Disclaimer: Parks Victoria does not guarantee that this data is without flaw of any kind and therefore disclaims all liability which may arise from you relying on this information.

Geocentric Datum of Australia (GDA 94) Zone 55. This map supersedes all previous additions. Data source acknowledgements: The State of Victoria and Department of Environment, Land, Water & Planning.