

Victorian Notice to Mariners

The following Notice to Mariners is published for general information.

04 April 2025

Victoria - Australia

No. 184(T) - 2025

Local Port of Port Phillip

Mornington

Fisherman's Jetty – Major works

Date: 07 April 2025

Details: Mariners are advised of major works to Fisherman's Jetty, Mornington at approximate locations: 38°12.7775'S, 145°02.0474'E (WGS84).

A set-aside area has been established around the construction site, and will be marked with buoys at the following approximate locations and as shown in the maps below.

1. 38°12.7634'S, 145°2.0297'E
2. 38°12.7481'S, 145°2.0587'E
3. 38°12.77'S, 145°2.0984'E
4. 38°12.7964'S, 145°2.0684'E
5. 38°12.7727'S, 145°2.0248'E
6. 38°12.7672'S, 145°2.0348'E

Mariners are advised to navigate with caution when navigating within the vicinity of the works and comply with set asides that are in place. No vessels are to enter these zones.

Relevant Law: The set aside has been established under Regulations 10 and 12 of the Port Management (Local Ports) Regulations 2015 entry, mooring, berthing and anchoring is prohibited to all persons and vessels excluding the individuals involved in the works and Parks Victoria officers.

Charts & Publications

Affected: AUS 143, AU5M3N01.

Further Notice: A further Notice will be issued.

If you require any further information, please contact Parks Victoria on 13 1963

David Ritman
Manager Regional Planning
Southern and Maritime Region

Map 1. Fisherman's construction site - Location of Zone 1 showing corner markers (WGS84)

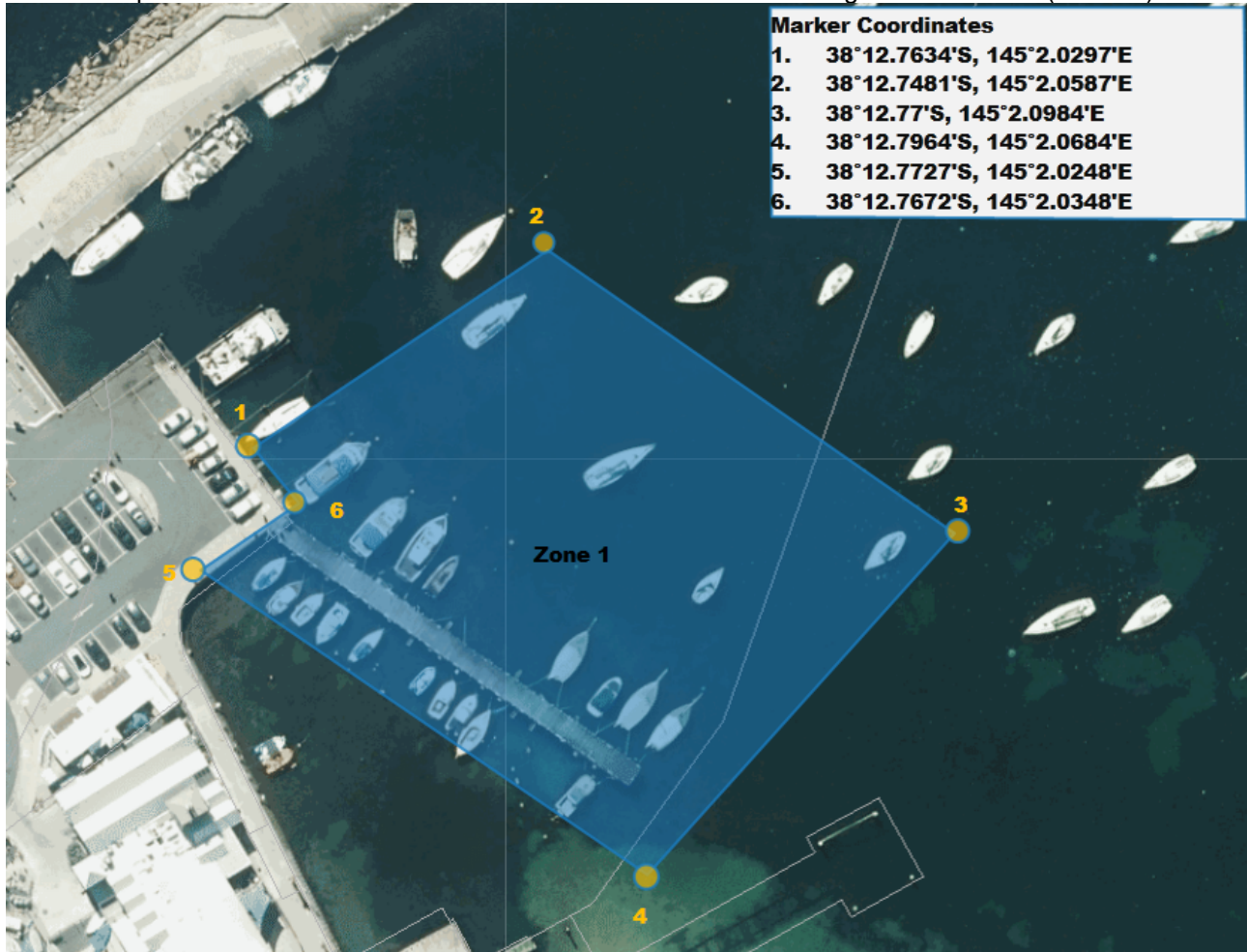

If you wish to receive Notice to Mariners issued by Parks Victoria, please email your details to noticetomariners@parks.vic.gov.au. To view Notices, visit <http://parkweb.vic.gov.au/park-management/bay-and-waterways-management/notices-to-mariners>