

# Victorian Notice to Mariners

The following Notice to Mariners is published for general information.

**20 May 2025**  
**Victoria - Australia**

**No. 261(T) - 2025**

**Local Port of Port Phillip**

**Hampton**  
**Hampton Pier – Major works**

**Date:** **20 May 2025 until further notice**

**Details:** Mariners are advised of major reconstruction works to Hampton Pier, within Sandringham Harbor at approximate location: 37°56.653'S, 144°59.786'E (WGS84).

Two set-aside zones have been established around the works area which will be marked with buoys at the following approximate locations (WGS84) and as shown in the maps below.

**Zone 1:**

- |                              |                              |
|------------------------------|------------------------------|
| 1. 37°56.689'S, 144°59.806'E | 2. 37°56.681'S, 144°59.799'E |
| 3. 37°56.679'S, 144°59.789'E | 4. 37°56.617'S, 144°59.764'E |
| 5. 37°56.601'S, 144°59.801'E | 6. 37°56.645'S, 144°59.825'E |
| 7. 37°56.681'S, 144°59.827'E |                              |

**Zone 2:**

A distance of 25 metres around vessels involved in the works when present at or within 100 metres of zone 1.

On-water plant, equipment and potential hazards to navigation arising from the works will be marked as per IALA standards.

**Mariners are advised to navigate with caution within the vicinity of the works and comply with set asides that are in place. No vessels are to enter these zones.**

**Relevant Law:** The set aside has been established under Regulations 10 of the Port Management (Local Ports) Regulations 2015. Entry is prohibited to all persons and vessels excluding the individuals involved in the works and Parks Victoria officers.

## Charts & Publications

**Affected:** AUS 143, AUS155, AU5SAN01, AU438144.

**Further Notice:** A further Notice will be issued.

**If you require any further information, please contact Parks Victoria on 13 1963.**

Peter Kemp  
A/Manager Regional Planning  
Southern and Maritime Region

Map 1. Hampton Pier Construction Area - Locations of Zone 1 showing corner marker locations (WGS84)

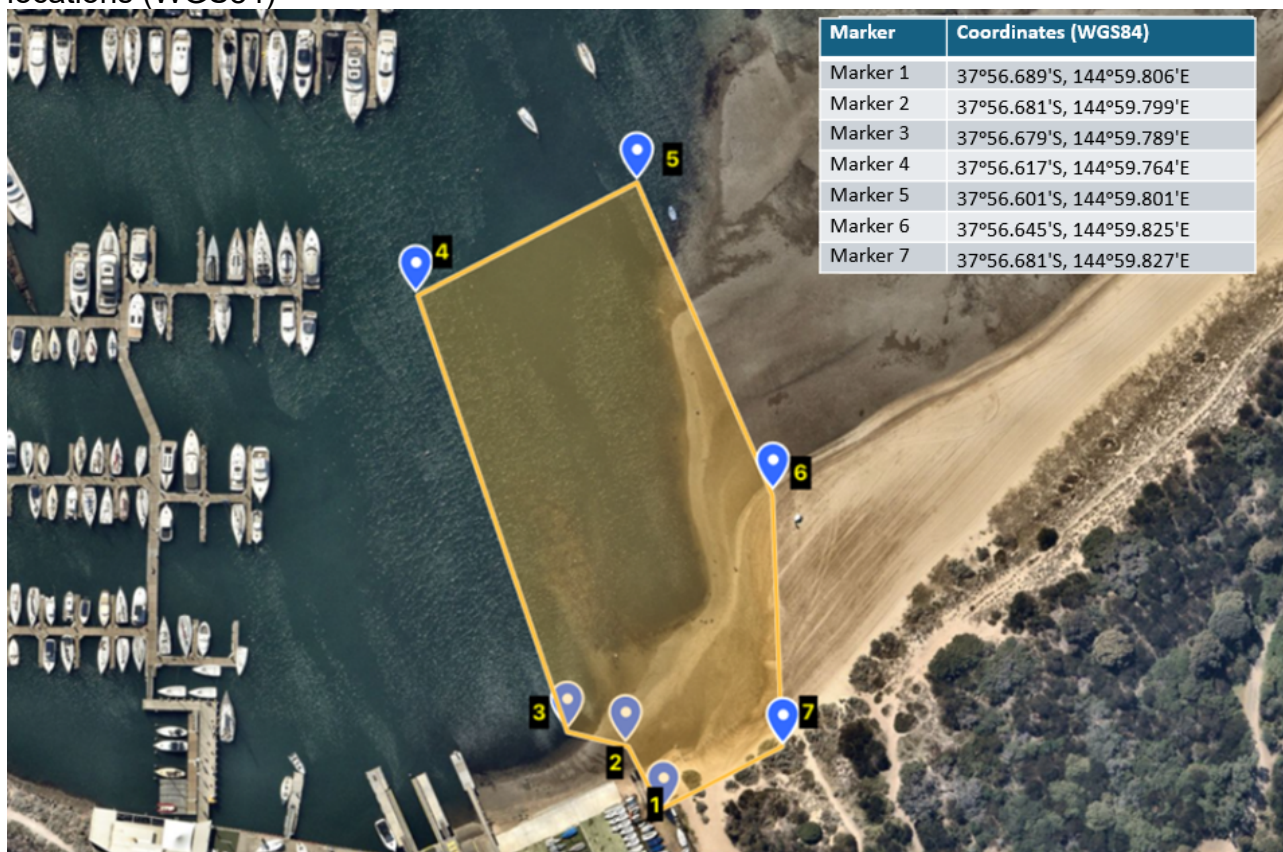

If you wish to receive Notice to Mariners issued by Parks Victoria, please email your details to [noticetomariners@parks.vic.gov.au](mailto:noticetomariners@parks.vic.gov.au). To view Notices, visit <http://parkweb.vic.gov.au/park-management/bay-and-waterways-management/notices-to-mariners>